

# Palmer Square CLO Indices Statistics

## Rebalance and Constituents



Palmer Square CLO Senior Debt Index (CLOSE)  
Palmer Square CLO Debt Index (CLODI)

March 31, 2026

### Overview:

The Palmer Square CLO Senior Debt Index (ticker: CLOSE) and Palmer Square CLO Debt Index (ticker: CLODI) seek to reflect the investable universe for U.S. dollar denominated collateralized loan obligations (“CLOs”). CLOSE is comprised of original rated AAA and AA debt issued after January 1, 2009, subject to certain inclusion criteria, and CLODI is comprised of original rated A, BBB, and BB debt issued after January 1, 2009, subject to certain inclusion criteria. Please contact Palmer Square for more information on the methodology and inclusion criteria.

### Index Constituents and Guidelines:

Both indices are comprised solely of cash and arbitrage CLOs backed by broadly syndicated leveraged loans. CLOs that do not fit these criteria include Middle-Market CLOs, ABS CDOs, Emerging Market CLOs, and Balance Sheet CLOs. Please contact Palmer Square for more information on the methodology and inclusion criteria.

### Index Monthly Returns:

	Index Level	MoM Change	Price Return	Interest Return
CLOSE	149.50	0.28%	-0.19%	0.47%
CLODI	195.72	0.15%	-0.47%	0.63%

### Index Statistics:

	# of CUSIPs	Par Amount (\$bn)	Market Value (%)
<b>CLOSE</b>	<b>753</b>	<b>146.40</b>	<b>100%</b>
AAA	371	122.20	83.47%
AA	382	24.20	16.53%

	# of CUSIPs	Par Amount (\$bn)	Market Value (%)
<b>CLODI</b>	<b>1148</b>	<b>34.04</b>	<b>100%</b>
A	383	13.19	38.8%
BBB	383	12.82	37.7%
BB	382	8.03	23.6%

	Price	MoM Change	DM (SOFR)	MoM Change	WAL	MoM Change	Yield	MoM Change	Current Yield	MoM Change
<b>CLOSE</b>	<b>99.99</b>	<b>-0.19</b>	<b>127</b>	<b>14</b>	<b>2.22</b>	<b>1.01</b>	<b>4.93%</b>	<b>0.38%</b>	<b>5.02%</b>	<b>0.00%</b>
AAA	100.02	-0.17	119	14	2.01	0.89	4.85%	0.39%	4.95%	0.00%
AA	99.86	-0.27	164	14	3.25	1.60	5.31%	0.38%	5.37%	0.00%

	Price	MoM Change	DM (SOFR)	MoM Change	WAL	MoM Change	Yield	MoM Change	Current Yield	MoM Change
<b>CLODI</b>	<b>97.61</b>	<b>-0.30</b>	<b>381</b>	<b>8</b>	<b>4.98</b>	<b>0.67</b>	<b>7.54%</b>	<b>0.37%</b>	<b>7.08%</b>	<b>-0.01%</b>
A	99.84	-0.15	191	5	3.29	1.04	5.60%	0.30%	5.68%	-0.01%
BBB	98.34	-0.16	333	3	5.76	0.56	7.05%	0.33%	6.84%	-0.01%
BB	91.17	-1.10	806	29	6.70	0.21	11.90%	0.63%	10.38%	0.08%

**Allocation By Rating/Vintage/Reinvestment End Date:**

CLOSE	AAA	AA
Vintage	100.00%	100.00%
2013	0.00%	0.00%
2014	0.86%	1.14%
2015	1.50%	1.41%
2016	2.62%	2.84%
2017	5.13%	6.24%
2018	5.47%	9.21%
2019	9.18%	9.08%
2020	3.91%	4.09%
2021	17.50%	17.07%
2022	8.96%	7.91%
2023	5.69%	5.12%
2024	17.83%	16.38%
2025	17.62%	16.11%
2026	3.73%	3.41%

CLODI	A	BBB	BB
Vintage	100.00%	100.00%	100.00%
2013	0.00%	0.00%	0.00%
2014	1.82%	1.75%	1.88%
2015	1.37%	1.36%	1.35%
2016	2.49%	2.61%	2.81%
2017	6.99%	7.42%	8.57%
2018	9.22%	9.48%	9.08%
2019	8.76%	8.78%	9.59%
2020	3.94%	3.89%	3.67%
2021	16.01%	16.14%	16.19%
2022	8.12%	7.88%	8.10%
2023	4.92%	4.98%	4.75%
2024	16.45%	16.41%	15.67%
2025	16.38%	15.66%	15.02%
2026	3.53%	3.64%	3.34%

**% MV - CLOSE by Rating**

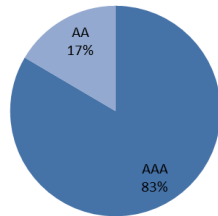

**% MV - CLODI by Rating**

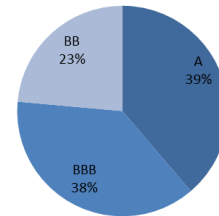

**% MV - CLOSE by Vintage**

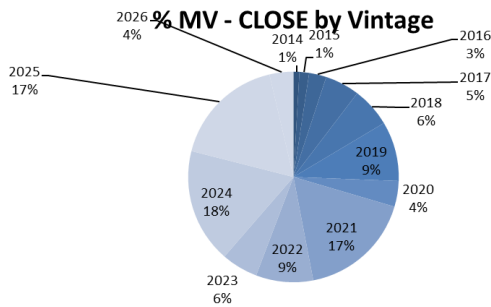

**% MV - CLODI by Vintage**

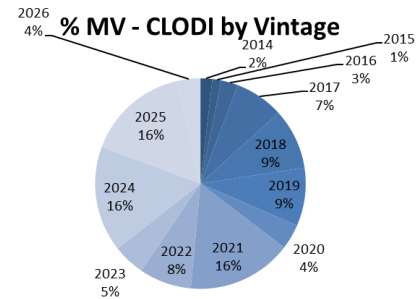

**% MV - CLOSE by Reinvestment End Date**

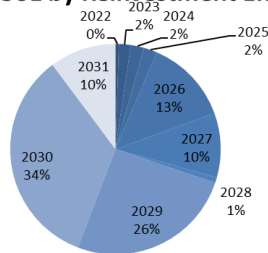

**% MV - CLODI by Reinvestment End Date**

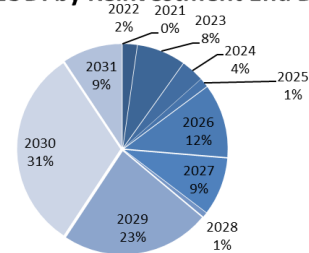

Allocations are subject to change and should not be considered a recommendation to buy or sell any security.

The numbers prior to June 1, 2015, are hypothetical/model data, calculated using a compilation of Thompson Reuters pricing and secondary market trade quotes. There are inherent limitations of showing data derived from the retroactive application of a model. Unlike actual performance, these results may not accurately reflect the effect of certain material economic or market factors, and therefore, results may be over or under-stated due to the impact of these factors. It is unknown what effects these factors might have had on Palmer Square Capital Management LLC's decision-making if it were actually calculating the Indices during the entire time period.

**CLOSE:**

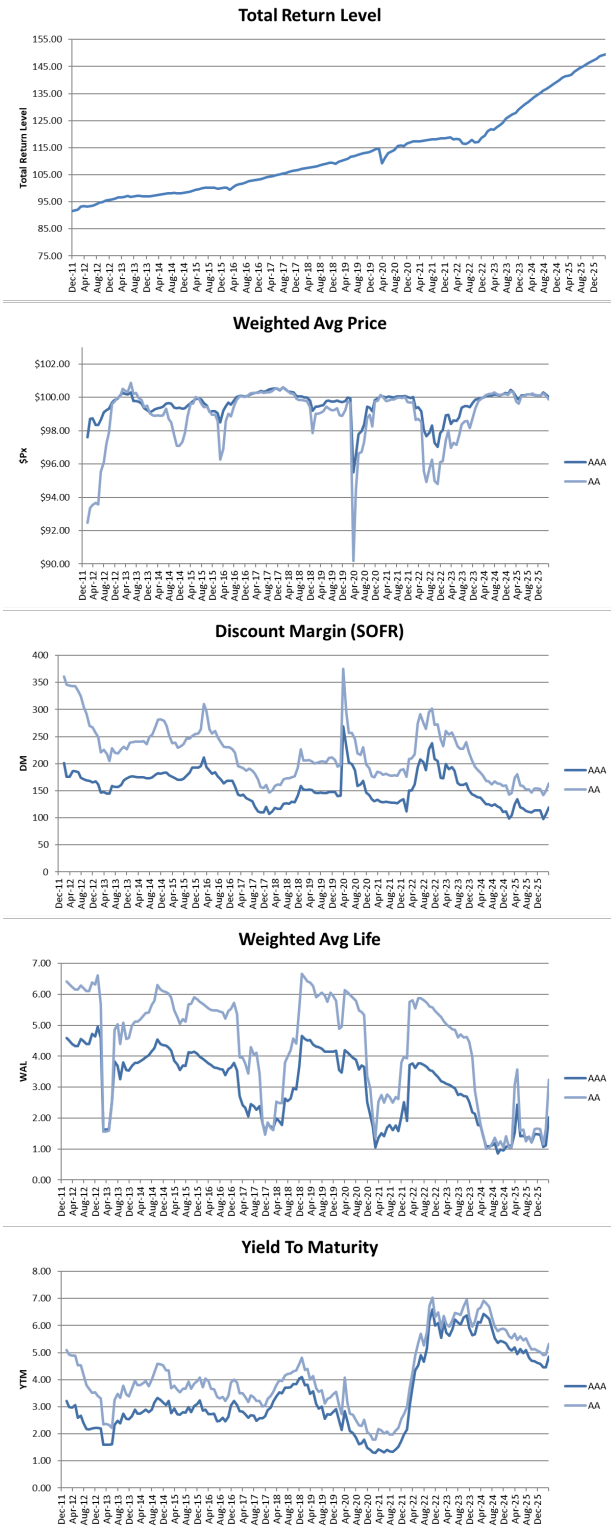

**CLODI:**

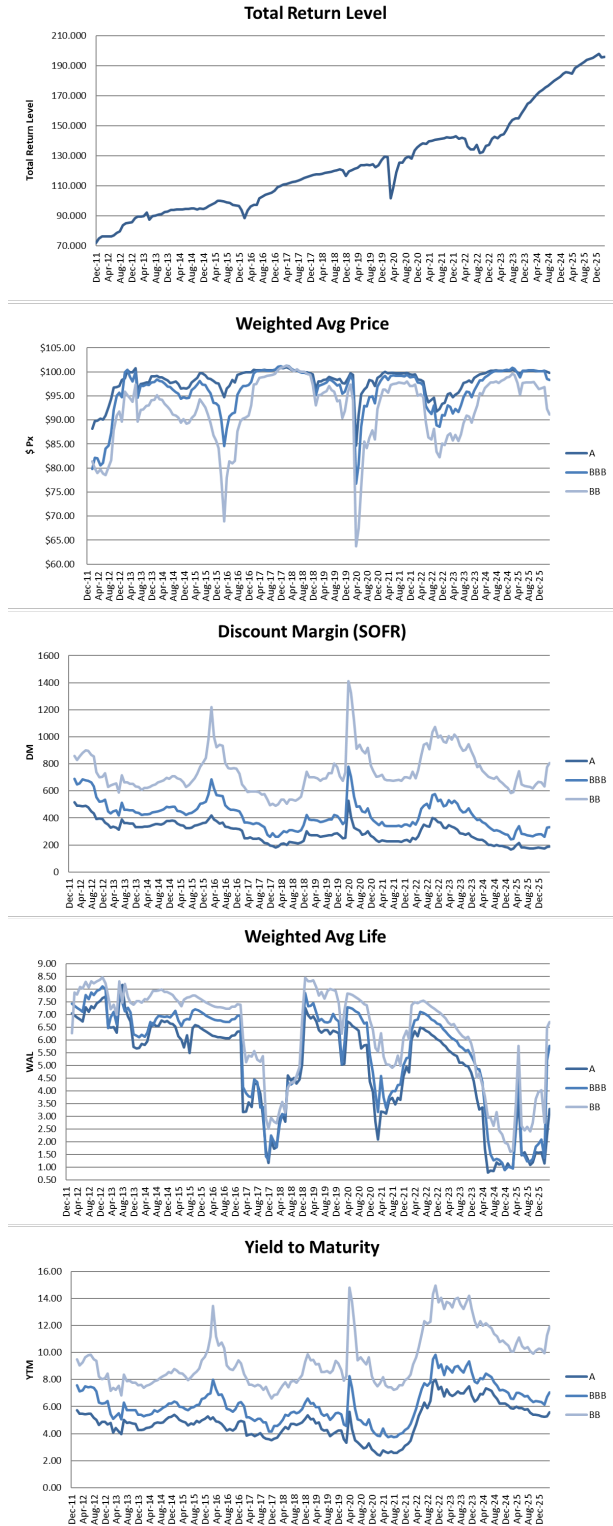

Allocations are subject to change and should not be considered a recommendation to buy or sell any security.

The numbers prior to June 1, 2015, are hypothetical/model data, calculated using a compilation of Thompson Reuters pricing and secondary market trade quotes. There are inherent limitations of showing data derived from the retroactive application of a model. Unlike actual performance, these results may not accurately reflect the effect of certain material economic or market factors, and therefore, results may be over or under-stated due to the impact of these factors. It is unknown what effects these factors might have had on Palmer Square Capital Management LLC's decision-making if it were actually calculating the Indices during the entire time period.

## Indices Constituents: Palmer Square Debt Index (CLOSE)

Bloomberg Ticker	CUSIP	Weight	Bloomberg Ticker	CUSIP	Weight
AGL 2020-3A A1R	00119MAN9	0.26%	APID 2023-46A BR	03770RAS1	0.04%
AGL 2020-3A BR	00119MAS8	0.04%	APID 2024-49A A1	03771BAA4	0.21%
AGL 2020-5A AR3	00119TBD5	0.08%	APID 2024-49A B	03771BAE6	0.03%
AGL 2020-5A BR3	00119TBF0	0.08%	APID 2024-50A A1	03771MAA0	0.22%
AGL 2021-12A A1R	00120BAN0	0.17%	APID 2024-50A B	03771MAE2	0.03%
AGL 2021-12A BR	00120BAS9	0.04%	APID 2025-54A A1	03771RAA9	0.24%
AGL 2021-13A A1R	00120JAL7	0.25%	APID 2025-54A B	03771RAE1	0.04%
AGL 2021-13A BR	00120JAN3	0.06%	APID 2025-55A A1	03771VAA0	0.24%
AGL 2025-38A A1	00852QAA9	0.25%	APID 2025-55A B	03771VAE2	0.04%
AGL 2025-38A B	00852QAE1	0.04%	APID XXXA A1AR	03768CAN9	0.01%
AGL 2025-41A A1	00121PAA6	0.34%	APID XXXA A2R	03768CAS8	0.05%
AGL 2025-41A B	00121PAE8	0.05%	ARES 2015-2A A1R4	04015GBB4	0.31%
AGL 2025-44A A	00121RAA2	0.28%	ARES 2015-2A BR3	04015GBF5	0.05%
AGL 2025-44A B	00121RAC8	0.05%	ARES 2016-41A AR2	04016DAS4	0.26%
AIMCO 2020-11A A1R2	00140NAW0	0.26%	ARES 2016-41A BR	04016DAU9	0.05%
AIMCO 2020-11A BR2	00140NAY6	0.04%	ARES 2017-43A A1R2	04016PAS7	0.31%
AIMCO 2025-24A A1	00092PAA1	0.21%	ARES 2017-43A BR2	04016PAW8	0.05%
AIMCO 2025-24A B1	00092PAE3	0.03%	ARES 2017-44A A1RR	04016NBH5	0.45%
ALINE 2018-1A BR	016269AG7	0.02%	ARES 2017-44A A3R3	04016NBM4	0.04%
ALLEG 2021-2A A1R	01751AAQ9	0.10%	ARES 2020-56A A1R2	04018NAW1	0.26%
ALLEG 2021-2A BR	01751AAU0	0.03%	ARES 2020-56A BR2	04018NBA8	0.04%
ALLEG 2025-2A A1	01751VAC4	0.11%	ARES 2021-59A A	04018EAA9	0.26%
ALLEG 2025-2A B	01751VAG5	0.03%	ARES 2021-59A B1	04018EAC5	0.04%
ANCHC 2021-19A A1R	03328JAL1	0.22%	ARES 2021-62A A1R	00192WAL1	0.25%
ANCHC 2021-19A BR	03328JAQ0	0.04%	ARES 2021-62A BR	00192WAQ0	0.04%
APID 2017-28A A1AR	03767CAL4	0.20%	ARES 2022-65A A1R	04019FAL1	0.34%
APID 2017-28A A2R	03767CAQ3	0.03%	ARES 2022-65A BR	04019FAQ0	0.06%
APID 2018-18A A1R2	03767NAW6	0.21%	ARES 2023-70A A1R	039951AS7	0.31%
APID 2018-18A BR2	03767NBA3	0.03%	ARES 2023-70A BR	039951AW8	0.05%
APID 2018-29A A1R	03767MAQ1	0.23%	ARES 2024-69A A1	039953AA2	0.21%
APID 2018-29A BR	03767MAU2	0.04%	ARES 2024-69A B	039953AE4	0.04%
APID 2019-31A AR2	03767VAU2	0.24%	ARES 2024-72A A1	04020WAA5	0.29%
APID 2019-31A BR2	03767VAW8	0.04%	ARES 2024-72A B	04020WAE7	0.05%
APID 2021-35A A	03768UAA7	0.22%	ARES 2025-ALF9A A1	03990HAA6	0.21%
APID 2021-35A B	03768UAB5	0.04%	ARES 2025-ALF9A B	03990HAE8	0.03%
APID 2022-42A A1R	03770GAL0	0.24%	ATCLO 2018-12A B	04942UAG1	0.04%
APID 2022-42A BR	03770GAQ9	0.04%	ATCLO 2019-13A BNR	04942VBA1	0.02%
APID 2023-44A A1R	037989AL4	0.17%	ATCLO 2025-25A A1	04943RAC6	0.22%
APID 2023-44A BR	037989AN0	0.03%	ATCLO 2025-25A B	04943RAG7	0.03%
APID 2023-46A A1R	03770RAN2	0.24%	ATRM 13A AR2	55822RAB6	0.12%

*Indices Constituents and their corresponding weights are subject to change and should not be considered a recommendation to buy or sell any security.*

## Indices Constituents: Palmer Square Debt Index (CLOSE)

Bloomberg Ticker	CUSIP	Weight	Bloomberg Ticker	CUSIP	Weight
ATRM 13A BR2	55822RAD2	0.03%	BCC 2019-2A BR3	05682LBC0	0.04%
ATRM 14A A1R	55820WAC5	0.34%	BCC 2019-4A A1RR	05684AAAY5	0.26%
ATRM 14A B1R	55820WAG6	0.04%	BCC 2019-4A BRR	05684ABC2	0.04%
ATRM 15A A1R	55820LAG0	0.37%	BCC 2021-4A A1RR	05685ABA5	0.26%
ATRM 15A B1R	55820LAL9	0.05%	BCC 2021-4A BRR	05685ABE7	0.04%
AWPT 2021-14A A1R	28623RBC1	0.20%	BCC 2022-1A A1R	05684UAL9	0.24%
AWPT 2021-14A BR	28623RBG2	0.03%	BCC 2022-1A BR	05684UAQ8	0.04%
BABSN 2023-2A A1R	06763FAG5	0.21%	BCC 2022-2A A1R	05682GAQ1	0.26%
BABSN 2023-2A BR	06763FAJ9	0.03%	BCC 2022-2A BR	05682GAU2	0.05%
BABSN 2023-4A A1R	06763MAL9	0.22%	BCC 2023-3A A1R	05682CAL1	0.26%
BABSN 2023-4A BR	06763MAQ8	0.03%	BCC 2023-3A BR	05682CAQ0	0.04%
BABSN 2024-3A A	067924AC4	0.21%	BCC 2024-3A A1	05685QAA1	0.22%
BABSN 2024-3A B	067924AE0	0.05%	BCC 2024-3A B	05685QAE3	0.03%
BABSN 2024-5A A1	06763YAC3	0.21%	BCC 2024-6A A1	05685XAA6	0.22%
BABSN 2024-5A B	06763YAG4	0.04%	BCC 2024-6A B	05685XAE8	0.03%
BABSN 2025-3A A1	06764PAA5	0.23%	BCC 2025-3A A1	056914AA2	0.26%
BABSN 2025-3A B	06764PAE7	0.04%	BCC 2025-3A B	056914AE4	0.04%
BABSN 2025-6A A1	06764WAA0	0.24%	BCC 2025-4A A1	05686GAA2	0.26%
BABSN 2025-6A B	06764WAE2	0.04%	BCC 2025-4A B	05686GAE4	0.04%
BALLY 2021-18A A1R	05875YAJ5	0.24%	BCC 2025-5A A1	056917AA5	0.26%
BALLY 2021-18A A2R	05875YAL0	0.05%	BCC 2025-5A B	056917AE7	0.04%
BALLY 2024-26A A1A	05876NAA7	0.24%	BCC 2026-1A A1	05686LAA1	0.25%
BALLY 2024-26A A2	05876NAE9	0.04%	BCC 2026-1A B	05686LAE3	0.04%
BALLY 2024-27A A1A	05874UAA3	0.22%	BCHPK 2019-1A A1RR	07355TBL5	0.33%
BALLY 2024-27A A2	05874UAE5	0.03%	BCHPK 2019-1A B1RR	07355TBQ4	0.03%
BALLY 2025-30A A1A	05876UAA1	0.21%	BCSTAT 2025-1A AR	05556KAA0	0.26%
BALLY 2025-30A A2	05876UAC7	0.03%	BCSTAT 2025-1A BR	05556KAC6	0.07%
BALLY 2025-32A A1A	058944AA7	0.21%	BGCLO 2024-11A A1	09077YAA2	0.21%
BALLY 2025-32A A2	058944AE9	0.03%	BGCLO 2024-11A B	09077YAE4	0.04%
BARDT 2019-2A ARR	06744NBQ9	0.19%	BLACK 2019-2A A1AR	09204GAF6	0.09%
BARDT 2019-2A BRR	06744NBS5	0.05%	BLACK 2019-2A A2R	09204GAK5	0.04%
BATLN 2017-11A AR2	07132LAU3	0.27%	BLUEM 2018-3A A1R	09630AAN6	0.05%
BATLN 2017-11A BR2	07132LAW9	0.06%	BLUEM 2018-3A BR	09630AAS5	0.05%
BATLN 2018-12A ARR	07133RAW5	0.02%	BLUEM 2021-32A AR	09631EAJ6	0.21%
BATLN 2018-12A BRR	07133RAY1	0.04%	BLUEM 2021-32A BR	09631EAL1	0.05%
BATLN 2019-14A AR2	07090ABA0	0.24%	BLUEM 2022-35A A1R	09631RAL2	0.23%
BATLN 2019-14A BR2	07090ABC6	0.05%	BLUEM 2022-35A BR	09631RAQ1	0.04%
BCC 2018-2A A1R	05682VAL9	0.01%	BOYCE 2022-1A A1R	103228AN2	0.31%
BCC 2018-2A BR	05682VAQ8	0.05%	BOYCE 2022-1A B1	103228AE2	0.04%
BCC 2019-2A AR3	05682LBA4	0.15%	BSP 2019-17A AR2	08182BAW8	0.42%

*Indices Constituents and their corresponding weights are subject to change and should not be considered a recommendation to buy or sell any security.*

## Indices Constituents: Palmer Square Debt Index (CLOSE)

Bloomberg Ticker	CUSIP	Weight	Bloomberg Ticker	CUSIP	Weight
BSP 2019-17A BR2	08182BBA5	0.10%	CBAMR 2018-5A BR	12516LAG0	0.08%
BSP 2021-23A A1R	08186VAN0	0.24%	CBAMR 2018-6A AR2	12516GAC0	0.14%
BSP 2021-23A B1R	08186VAQ3	0.02%	CBAMR 2018-6A BR2	12516GAE6	0.11%
BSP 2021-25A A1R	08186YAL8	0.21%	CBAMR 2019-9A AR	14987VAN9	0.26%
BSP 2021-25A BR	08186YAQ7	0.04%	CBAMR 2019-9A B1R	14987VAQ2	0.03%
BSP 2024-35A A	08182YAA6	0.24%	CGMS 2017-2A AR2	14315JBA6	0.18%
BSP 2024-35A B	08182YAC2	0.05%	CGMS 2017-2A BR2	14315JBC2	0.03%
BSP 2024-36A A1	081922AA4	0.22%	CGMS 2018-4A A1R	14315RAL5	0.25%
BSP 2024-36A B	081922AE6	0.03%	CGMS 2018-4A BR	14315RAQ4	0.04%
BSP 2025-42A A	08187LAA9	0.26%	CGMS 2019-1A A1A2	14316BBG9	0.12%
BSP 2025-42A B	08187LAC5	0.05%	CGMS 2019-1A A2R2	14316BBL8	0.04%
BSP 2025-44A A1	08187NAA5	0.26%	CGMS 2019-3A A1R3	14314HBL7	0.26%
BSP 2025-44A B	08187NAE7	0.04%	CGMS 2019-3A BR3	14314HBQ6	0.04%
BSP 2025-46A A	08186HAA9	0.24%	CGMS 2021-1A A1AR	14316MAJ0	0.26%
BSP 2025-46A B	08186HAC5	0.05%	CGMS 2021-1A A2R	14316MAN1	0.04%
BVSTAT 2024-1A A	92338VAA9	0.20%	CGMS 2021-8A A1R	143120AN3	0.26%
BVSTAT 2024-1A B	92338VAC5	0.06%	CGMS 2021-8A BR	143120AS2	0.04%
CANYC 2024-2A A1	13877CAA4	0.22%	CGMS 2022-4A A1R	14317BAN4	0.26%
CANYC 2024-2A B	13877CAE6	0.04%	CGMS 2022-4A BR	14317BAS3	0.05%
CANYC 2025-2A A2	13876FAC4	0.01%	CGMS 2024-3A A1	14319HAA7	0.25%
CANYC 2025-2A B	13876FAE0	0.03%	CGMS 2024-3A B	14319HAG4	0.04%
CANYC 2026-1A A1	13890AAA1	0.22%	CGMS 2024-6A A1	14319PAA9	0.25%
CANYC 2026-1A B	13890AAE3	0.03%	CGMS 2024-6A B	14319PAE1	0.05%
CARVL 2022-1A A1R	14686FAQ1	0.20%	CGMS 2025-3A A	14320EAA1	0.26%
CARVL 2022-1A BR	14686FAU2	0.04%	CGMS 2025-3A B	14320EAC7	0.05%
CARVL 2023-1A A1R	14686BAN7	0.21%	CGMS 2025-4A A1	142918AA9	0.25%
CARVL 2023-1A BR	14686BAS6	0.04%	CGMS 2025-4A B	142918AE1	0.04%
CARVL 2024-1A A	14688HAA0	0.22%	CIFC 2014-2RA AR	12548RAH7	0.18%
CARVL 2024-1A B	14688HAE2	0.04%	CIFC 2014-2RA BR	12548RAK0	0.03%
CARVL 2024-3A A1	14688RAA8	0.21%	CIFC 2014-3A A1R	12549QBL8	0.21%
CARVL 2024-3A B	14688RAE0	0.04%	CIFC 2014-3A BR	12549QBQ7	0.03%
CAVU 2021-3A A	89624GAA1	0.22%	CIFC 2017-1A ARR	17181PAC3	0.20%
CAVU 2021-3A B1	89624GAC7	0.03%	CIFC 2017-1A BRR	17181PAE9	0.04%
CAVU 2025-1A A	89624FAA3	0.21%	CIFC 2017-4A A1R	12551JAL0	0.00%
CAVU 2025-1A B	89624FAC9	0.04%	CIFC 2017-4A A2R	12551JAN6	0.06%
CBAM 2017-2A AR	12481KAS7	0.68%	CIFC 2018-1A A1R	17181NAC8	0.23%
CBAM 2017-2A BR	12481KAU2	0.13%	CIFC 2018-1A BR	17181NAG9	0.04%
CBAMR 2017-4A A1R	12516EAC5	0.29%	CIFC 2018-2A A1R	17180WAJ4	0.25%
CBAMR 2017-4A BR	12516EAG6	0.08%	CIFC 2018-2A BR	17180WAN5	0.04%
CBAMR 2018-5A A1R	12516LAC9	0.44%	CIFC 2019-1A A1R2	12553DAS6	0.23%

*Indices Constituents and their corresponding weights are subject to change and should not be considered a recommendation to buy or sell any security.*

## Indices Constituents: Palmer Square Debt Index (CLOSE)

Bloomberg Ticker	CUSIP	Weight	Bloomberg Ticker	CUSIP	Weight
CIFC 2019-1A BR2	12553DAW7	0.03%	DRSLF 2020-86A BR2	26245XBC0	0.05%
CIFC 2019-4A A1R2	17182XAW1	0.21%	DRSLF 2021-95A AR	262487AJ0	0.26%
CIFC 2019-4A A2R2	17182XBA8	0.03%	DRSLF 2021-95A BR	262487AL5	0.05%
CIFC 2021-3A A1R	12564DAJ3	0.15%	DRSLF 2022-97A A1R	26248XAL8	0.22%
CIFC 2021-3A BR	12564DAN4	0.04%	DRSLF 2022-97A BR	26248XAQ7	0.03%
CIFC 2021-7A AR	12567HAQ5	0.25%	DRSLF 2022-98A AR	26248AAL8	0.24%
CIFC 2021-7A BR	12567HAS1	0.06%	DRSLF 2022-98A B1R	26248AAN4	0.04%
CIFC 2022-1A A	12570LAA6	0.22%	DRSLF 2024-121A A1	26253VAA8	0.25%
CIFC 2022-1A B	12570LAC2	0.04%	DRSLF 2024-121A B	26253VAE0	0.04%
CIFC 2022-2A A1R	12567MAN1	0.16%	DRSLF 2025-130A A	26254AAA3	0.26%
CIFC 2022-2A BR	12567MAS0	0.04%	DRSLF 2025-130A B	26254AAC9	0.05%
CIFC 2024-4A A	17181WAA2	0.17%	ELM12 2021-5A AR	29002YAJ1	0.07%
CIFC 2024-4A B	17181WAC8	0.05%	ELM12 2021-5A BR	29002YAL6	0.05%
CIFC 2025-4A A1	12575MAA9	0.22%	ELM14 2022-1A A1R	29003WAL9	0.14%
CIFC 2025-4A B	12575MAC5	0.03%	ELM14 2022-1A BR	29003WAQ8	0.05%
CIFC 2026-1A A1	12576MAA8	0.15%	ELM16 2022-3A ARR	29002UAS9	0.33%
CIFC 2026-1A B	12576MAE0	0.03%	ELM16 2022-3A BRR	29002UAU4	0.06%
CLVR 2021-3A AR	18915FAA0	0.22%	ELM24 2023-3A AR	290020AL0	0.22%
CLVR 2021-3A BR	18915FAC6	0.04%	ELM24 2023-3A BR	290020AN6	0.04%
CPTPK 2024-1A A1	14074EAA9	0.36%	ELM26 2024-1A A1	29004CAA6	0.25%
CPTPK 2024-1A B1	14074EAE1	0.04%	ELM26 2024-1A B	29004CAE8	0.05%
CQS 2026-6A A1	223925AA6	0.14%	ELM34 2024-10A A1	29001MAA7	0.42%
CQS 2026-6A B	223925AE8	0.03%	ELM34 2024-10A B	29001MAE9	0.07%
DCLO 2022-4A ARR	25255NBC1	0.24%	ELM38 2025-1A A	289908AA3	0.22%
DCLO 2022-4A BRR	25255NBG2	0.04%	ELM38 2025-1A B1	289908AC9	0.03%
DCLO 2024-7A A1A	25255WAA6	0.23%	ELM40 2025-3A A	29004FAA9	0.43%
DCLO 2024-7A A2	25255WAE8	0.05%	ELM40 2025-3A B	29004FAC5	0.09%
DRSLF 2016-43A AR3	26245CBQ5	0.28%	ELMW7 2020-4A A1RR	29002QAS8	0.21%
DRSLF 2016-43A B1R3	26245CBS1	0.04%	ELMW7 2020-4A BRR	29002QAW9	0.04%
DRSLF 2016-45A A1RR	26244MAW2	0.03%	ELMW8 2021-1A AR	29003EAS4	0.46%
DRSLF 2016-45A BRR	26244MBA9	0.05%	ELMW8 2021-1A BR	29003EAU9	0.09%
DRSLF 2017-49A AR	26244QAN3	0.01%	FCBSL 2021-2A A	34963DAA3	0.21%
DRSLF 2017-49A BR	26244QAQ6	0.05%	FCBSL 2021-2A B	34963DAC9	0.05%
DRSLF 2017-53A AR	26243EAP6	0.09%	FCBSL 2021-4A A	34963DAJ4	0.25%
DRSLF 2017-53A BR	26243EAR2	0.04%	FCBSL 2021-4A B1	34963DAL9	0.04%
DRSLF 2018-64A A	26251LAC8	0.07%	FCBSL 2022-1A A1	34964HAA3	0.22%
DRSLF 2018-64A B	26251LAE4	0.04%	FCBSL 2022-1A B1	34964HAC9	0.02%
DRSLF 2019-68A ARR	26252QAS1	0.22%	FLAT 2021-1A A1R	33883PAQ0	0.22%
DRSLF 2019-68A BRR	26252QAU6	0.04%	FLAT 2021-1A BR	33883PAU1	0.03%
DRSLF 2020-86A A1R2	26245XAY3	0.26%	FTGPK 2025-2A AR	18914KAA0	0.22%

*Indices Constituents and their corresponding weights are subject to change and should not be considered a recommendation to buy or sell any security.*

## Indices Constituents: Palmer Square Debt Index (CLOSE)

Bloomberg Ticker	CUSIP	Weight	Bloomberg Ticker	CUSIP	Weight
FTGPK 2025-2A BR	18914KAC6	0.04%	HARUS 2026-1A B	417938AE7	0.03%
GALXY 2025-35A A	362930AA7	0.24%	HLM 2021-16A A1R	40440XAL5	0.21%
GALXY 2025-35A B	362930AC3	0.05%	HLM 2021-16A BR	40440XAQ4	0.04%
GARNET 2025-3A A1	36626TAA2	0.26%	HLSY 2025-10A A1	78663BAA7	0.23%
GARNET 2025-3A B	36626TAE4	0.04%	HLSY 2025-10A B	78663BAE9	0.04%
GCBSL 2020-48A A1R	38177DAQ1	0.24%	HONPK 2026-1A A1	438453AC6	0.30%
GCBSL 2020-48A BR	38177DAS7	0.04%	HONPK 2026-1A B	438453AG7	0.04%
GCBSL 2021-55A ALR	BCC3PF6F4	0.24%	ICG 2021-1A A1R	449303AL0	0.17%
GCBSL 2021-55A BR	38182AAC1	0.04%	ICG 2021-1A BR	449303AQ9	0.03%
GCBSL 2023-68A A1R	38181PAA3	0.22%	INVCO 2021-2A AR	46149MAL0	0.21%
GCBSL 2023-68A BR	38181PAE5	0.04%	INVCO 2021-2A BR	46149MAN6	0.05%
GCBSL 2024-72A A	381941AA1	0.26%	INVCO 2021-3A A1R	46151VAA9	0.21%
GCBSL 2024-72A B	381941AC7	0.04%	INVCO 2021-3A BR	46151VAE1	0.04%
GCBSL 2024-74A A	38190BAA3	0.26%	INVCO 2022-1A A	460988AA6	0.26%
GCBSL 2024-74A B	38190BAC9	0.05%	INVCO 2022-1A B	460988AC2	0.05%
GLM 2021-11A AR	38138KAL4	0.28%	INVCO 2023-1A AR2	46146GAY8	0.19%
GLM 2021-11A BR	38138KAN0	0.06%	INVCO 2023-1A BR2	46146GBA9	0.05%
GLM 2021-9A AR	38138JAN3	0.20%	INVCO 2024-4A A1	46151BAA3	0.22%
GLM 2021-9A BR	38138JAS2	0.05%	INVCO 2024-4A B	46151BAE5	0.03%
GLM 2022-12A A1R	38138FAQ4	0.25%	INVCO 2025-2A A	46151RAA8	0.21%
GLM 2022-12A B1R	38138FAU5	0.04%	INVCO 2025-2A B	46151RAE0	0.05%
GLM 2024-22A A	38139EAC7	0.26%	INVCO 2025-3A A1	46092FAA6	0.22%
GLM 2024-22A B	38139EAG8	0.04%	INVCO 2025-3A B	46092FAE8	0.03%
GLM 2024-23A A	38139KAC3	0.22%	JNPPK 2023-1A ARR	48206KAY2	0.26%
GLM 2024-23A B	38139KAG4	0.03%	JNPPK 2023-1A BRR	48206KBA3	0.05%
GLM 2025-27A A	38140AAC2	0.33%	KKR 16 A1R3	48251BBE9	0.30%
GLM 2025-27A B	38140AAG3	0.05%	KKR 16 A2R3	48251BBG4	0.06%
GLM 2026-28A A	38140CAC8	0.31%	KKR 18 A1R2	48251JAS2	0.12%
GLM 2026-28A B	38140CAG9	0.05%	KKR 18 BR2	48251JAW3	0.02%
GNRT 2024-17A A1	37149PAA6	0.23%	KKR 20 BR	48251TAG6	0.04%
GNRT 2024-17A B	37149PAC2	0.04%	KKR 2022-41A A1	48255PAA3	0.17%
GNRT 2024-18A A	37149VAA3	0.21%	KKR 2022-41A B	48255PAC9	0.04%
GNRT 2024-18A B	37149VAC9	0.05%	KKR 2024-47A A	48190DAA8	0.22%
GNRT 5A AR	37148XAC6	0.20%	KKR 2024-47A B	48190DAC4	0.04%
GNRT 5A BR	37148XAE2	0.04%	KKR 21 A	48252KAA7	0.03%
GOST 2024-1A ALR	GOLCIPH01	0.14%	KKR 21 B	48252KAC3	0.04%
GOST 2024-1A BR	381929AQ1	0.04%	KKR 22A A	48252WAA1	0.06%
HARUS 2025-3A A1	41758DAA7	0.10%	KKR 22A B	48252WAC7	0.04%
HARUS 2025-3A B	41758DAE9	0.04%	KKR 31A A1	48254NAA9	0.25%
HARUS 2026-1A A1	417938AA5	0.14%	KKR 31A B	48254NAE1	0.06%

*Indices Constituents and their corresponding weights are subject to change and should not be considered a recommendation to buy or sell any security.*

## Indices Constituents: Palmer Square Debt Index (CLOSE)

Bloomberg Ticker	CUSIP	Weight	Bloomberg Ticker	CUSIP	Weight
LAKEG 2025-1A A	509827AA9	0.26%	MDPK 2019-33A AR	55819JAN3	0.30%
LAKEG 2025-1A B	509827AC5	0.05%	MDPK 2019-33A BR	55819J AQ6	0.08%
LAKPK 2025-1A A	51218YAA4	0.27%	MDPK 2020-46A ARR	55822AAW7	0.28%
LAKPK 2025-1A B1	51218YAC0	0.05%	MDPK 2020-46A B1RR	55822AA Y3	0.07%
LCM 16A BR2	50181GBG4	0.02%	MDPK 2021-48A AR	55821UAL8	0.20%
LCM 26A B	50200FAE9	0.00%	MDPK 2021-48A BR	55821UAQ7	0.04%
LCM 34A A1R	50203CAL7	0.21%	MDPK 2021-59A A1R	55822E AJ8	0.30%
LCM 34A BR	50203CAQ6	0.04%	MDPK 2021-59A BR	55822E AN9	0.05%
LCM 35A A1R	50202QAL7	0.20%	MDPK 2022-53A A	558189AA4	0.28%
LCM 35A BR	50202QAQ6	0.04%	MDPK 2022-53A B	558189AC0	0.05%
MAGNE 2019-22A ARR	55954HAW2	0.26%	MDPK 2022-55A A1R	55819FAQ4	0.26%
MAGNE 2019-22A BRR	55954HAY8	0.05%	MDPK 2022-55A BR	55819FAU5	0.04%
MAGNE 2019-24A AR	55954WAL3	0.26%	MDPK 2023-63A A1R	55817GAN1	0.26%
MAGNE 2019-24A BR	55954WAN9	0.05%	MDPK 2023-63A BR	55817GAS0	0.05%
MAGNE 2020-27A ARR	55955EAW8	0.21%	MDPK 2024-66A A1	55822YAA3	0.29%
MAGNE 2020-27A BRR	55955EAY4	0.03%	MDPK 2024-66A B	55822YAE5	0.05%
MAGNE 2021-29A AR	55955KAL8	0.22%	MDPK 2025-71A A1	55817DAA6	0.26%
MAGNE 2021-29A BR	55955KAN4	0.04%	MDPK 2025-71A B	55817DAE8	0.04%
MAGNE 2023-37A A1R	55952AAL3	0.22%	MDPK 2025-73A A1	55823HAA9	0.26%
MAGNE 2023-37A BR	55952AAQ2	0.03%	MDPK 2025-73A B	55823HAE1	0.04%
MAGNE 2024-44A A1	55955UAA0	0.26%	MDPK 2025-75A A1	55823WAA6	0.25%
MAGNE 2024-44A B	55955UAE2	0.05%	MDPK 2025-75A B	55823WAE8	0.04%
MAGNE 2024-47A A	559916AA9	0.31%	MENLO 2025-3A A	58682NAA0	0.23%
MAGNE 2024-47A B	559916AE1	0.06%	MENLO 2025-3A B	58682NAC6	0.04%
MAGNE 2025-45A A1	55956CAA9	0.27%	MIDO 2025-21A A1	597924AA7	0.22%
MAGNE 2025-45A B	55956CAE1	0.04%	MIDO 2025-21A B	597924AE9	0.03%
MAGNE 2025-52A A1	559931AA8	0.28%	MONTPK 2026-1A A1	61218AAA5	0.25%
MAGNE 2025-52A B1	559931AE0	0.04%	MONTPK 2026-1A B	61218AAE7	0.04%
MDPK 2015-17A AR3	55818YCC3	0.20%	MP23 2021-4A A1R	56607TAS4	0.21%
MDPK 2015-17A B1R2	55818YCE9	0.03%	MP23 2021-4A B1R	56607TAW5	0.03%
MDPK 2016-22A AR2	55819XBJ0	0.35%	NCC 2018-IIA B	63152PAC2	0.05%
MDPK 2016-22A BR2	55819XBL5	0.07%	NEUB 2019-33A AR2	64132TAU7	0.26%
MDPK 2018-27A A1R	55820YAN7	0.33%	NEUB 2019-33A BR2	64132TAW3	0.06%
MDPK 2018-27A BR	55820YAS6	0.05%	NEUB 2020-39A A1R	64134GAL3	0.22%
MDPK 2018-28A A1R	55821AAN8	0.23%	NEUB 2020-39A BR	64134GAQ2	0.04%
MDPK 2018-28A BR	55821AAS7	0.04%	NEUB 2021-43A AR	64134AAJ1	0.25%
MDPK 2018-30A A1R	55821TAL1	0.25%	NEUB 2021-43A BR	64134AAL6	0.06%
MDPK 2018-30A BR	55821TAQ0	0.04%	NEUB 2021-46A AL	BCC3KGBK0	0.25%
MDPK 2018-32A A1R2	55817AAY0	0.35%	NEUB 2021-46A BR	64134QAL1	0.06%
MDPK 2018-32A BR2	55817ABC7	0.05%	NEUB 2022-49A AR2	64135JAW2	0.28%

*Indices Constituents and their corresponding weights are subject to change and should not be considered a recommendation to buy or sell any security.*

## Indices Constituents: Palmer Square Debt Index (CLOSE)

Bloomberg Ticker	CUSIP	Weight	Bloomberg Ticker	CUSIP	Weight
NEUB 2022-49A BR2	64135JAY8	0.05%	OCP 2018-15A BR	67112KAH2	0.04%
NEUB 2024-57A A1	64136DAA2	0.21%	OCP 2021-22A AR	67117TAN5	0.24%
NEUB 2024-57A B	64136DAE4	0.03%	OCP 2021-22A BR	67117TAQ8	0.05%
NEUB 2024-58A A	640970AA7	0.22%	OCP 2024-34A A1	67570MAA8	0.28%
NEUB 2024-58A B	640970AC3	0.04%	OCP 2024-34A B	67570MAE0	0.04%
NEUB 2025-61A A1	640989AA7	0.21%	OCP 2024-37A A1	67120AAA9	0.28%
NEUB 2025-61A B	640989AE9	0.03%	OCP 2024-37A B1	67120AAE1	0.04%
NEUB 2025-62A A1	64136GAA5	0.22%	OCP 2025-42A A	67097SAN1	0.24%
NEUB 2025-62A B	64136GAE7	0.03%	OCP 2025-42A B1	67097SAC5	0.04%
NEUB 2026-63A A1	640981AA4	0.20%	OCP 2025-46A A	671023AA7	0.26%
NEUB 2026-63A B	640981AL0	0.03%	OCP 2025-46A B	671023AC3	0.05%
OAKC 2012-7A AR4	67102QBK3	0.19%	OCT21 2014-1A AAR4	67590QBW6	0.01%
OAKC 2012-7A B1R4	67102QBM9	0.01%	OCT21 2014-1A ABR4	67590QBY2	0.03%
OAKC 2014-10RA AR2	67707CBC1	0.25%	OCT28 2016-1A A1RR	67591EBG7	0.29%
OAKC 2014-10RA B1R2	67707CBE7	0.05%	OCT28 2016-1A BRR	67591EBL6	0.05%
OAKC 2015-12A A1R2	67109YAY0	0.25%	OCT38 2018-1A A1R	67591YAQ2	0.32%
OAKC 2015-12A B1R2	67109YBC7	0.03%	OCT38 2018-1A A3R	67591YAU3	0.06%
OAKC 2019-3A AR2	67112RBC7	0.29%	OCT40 2019-1A A1RR	67592BAY4	0.26%
OAKC 2019-3A B1R2	67112RBE3	0.06%	OCT40 2019-1A BRR	67592BBC1	0.04%
OAKC 2019-4A AR2	67098DBC6	0.25%	OCT45 2019-1A A1RR	67577MBA0	0.27%
OAKC 2019-4A B1R2	67098DBE2	0.05%	OCT45 2019-1A BRR	67577MBE2	0.04%
OAKC 2020-5A AR	67113GAS6	0.17%	OCT51 2021-1A AR	675943AA2	0.22%
OAKC 2020-5A B1R	67113GAW7	0.05%	OCT51 2021-1A BR	675943AC8	0.04%
OAKC 2020-7A A1R2	67098WAY7	0.24%	OCT58 2022-1A A1R	675932AN7	0.30%
OAKC 2020-7A B1R2	67098WBC4	0.03%	OCT58 2022-1A BR	675932AS6	0.05%
OAKC 2021-16A AR	67115LAJ3	0.25%	OCT64 2022-1A A1R	67579AAW7	0.36%
OAKC 2021-16A B1R	67115LAL8	0.05%	OCT64 2022-1A B1R	67579ABA4	0.05%
OAKC 2022-11A A1R	67115VAL6	0.27%	OCT65 2024-4A A1	675944AA0	0.21%
OAKC 2022-11A B1R	67115VAQ5	0.03%	OCT65 2024-4A B	675944AE2	0.04%
OAKC 2025-21A A1	67707KAA8	0.26%	OCT67 2023-1A AR	67571LAN1	0.22%
OAKC 2025-21A B	67707KAE0	0.04%	OCT67 2023-1A BR	67571LAQ4	0.04%
OAKCL 2019-3A A1R2	67400EBE3	0.33%	OCT68 2023-1A A1R	675949AQ4	0.21%
OAKCL 2019-3A BR2	67400EBJ2	0.04%	OCT68 2023-1A BR	675949AU5	0.04%
OAKCL 2019-4A ARR	67402CBE5	0.33%	OCT71 2024-1A A1	67579CAA1	0.21%
OAKCL 2019-4A BRR	67402CBG0	0.06%	OCT71 2024-1A B	67579CAC7	0.04%
OCP 2017-13A AR2	67097LAV8	0.20%	OCT73 2025-4A A1	67579HAA0	0.21%
OCP 2017-13A B1R2	67097LAX4	0.03%	OCT73 2025-4A B	67579HAE2	0.03%
OCP 2017-14A A1R	67097QAN5	0.20%	OCT75 2025-1A A1	67579EAA7	0.26%
OCP 2017-14A B1R	67097QAS4	0.03%	OCT75 2025-1A B	67579EAE9	0.04%
OCP 2018-15A AR	67112KAG4	0.20%	OHACP 2024-17A A	67120MAA3	0.19%

*Indices Constituents and their corresponding weights are subject to change and should not be considered a recommendation to buy or sell any security.*

## Indices Constituents: Palmer Square Debt Index (CLOSE)

Bloomberg Ticker	CUSIP	Weight	Bloomberg Ticker	CUSIP	Weight
OHACP 2024-17A B1	67120MAE5	0.06%	RAD 2025-31A A2	74939NAE0	0.04%
OHALF 2015-1A A1R4	67109BDN1	0.28%	REG16 2019-2A A1R2	75888TAY1	0.24%
OHALF 2015-1A BR4	67109BDS0	0.04%	REG16 2019-2A BR2	75888TBC8	0.04%
OZLM 2017-19A A1R3	67112CBN6	0.20%	REG18 2021-1A A1R	75884EAN2	0.24%
OZLM 2017-19A A2R3	67112CBQ9	0.03%	REG18 2021-1A BR	75884EAS1	0.04%
PBSPK 2024-1A A	70537AAA0	0.26%	REG20 2021-2A AR	75884YAK4	0.22%
PBSPK 2024-1A B1	70537AAC6	0.03%	REG20 2021-2A BR	75884YAL2	0.04%
PCEPK 2021-1A AR	70470MAQ8	0.28%	REG22 2022-2A A1R2	758968AY7	0.22%
PCEPK 2021-1A BR	70470MAS4	0.05%	REG22 2022-2A BR2	758968BC4	0.03%
PIPK 2025-19A A1	72132DAA9	0.10%	REG29 2024-3A A	758971AA3	0.26%
PIPK 2025-19A B	72132DAD3	0.03%	REG29 2024-3A B	758971AC9	0.06%
PLMRS 2021-3A A1R	69688FAN0	0.33%	RESPK 2020-1A ARR	758465BL1	0.22%
PLMRS 2021-3A BR	69688FAS9	0.07%	RESPK 2020-1A BRR	758465BN7	0.04%
PLMRS 2021-4A A1R	69702EAL9	0.33%	ROCKT 2021-3A A1R	77341NAL9	0.23%
PLMRS 2021-4A BR	69702EAQ8	0.05%	ROCKT 2021-3A BR	77341NAQ8	0.04%
PLMRS 2022-2A AR	69688NAL7	0.22%	ROCKT 2022-1A A1R	77340JAL9	0.20%
PLMRS 2022-2A BR	69688NAN3	0.04%	ROCKT 2022-1A BR	77340JAN5	0.04%
PLMRS 2022-5A A1R	69702MAL1	0.22%	RRAM 2021-17A A1AR	74980QAL5	0.29%
PLMRS 2022-5A BR	69702MAQ0	0.04%	RRAM 2021-17A A2R	74980QAQ4	0.05%
PLMRS 2024-1A A	69703JAA1	0.24%	RRAM 2021-18A A1AR	749752AL5	0.33%
PLMRS 2024-1A B	69703JAC7	0.05%	RRAM 2021-18A A2R	749752AQ4	0.06%
PLMRS 2024-2A A1	69703LAA6	0.26%	RRAM 2022-24A A1A2	75000HBA1	0.29%
PLMRS 2024-2A B	69703LAE8	0.05%	RRAM 2022-24A A2R2	75000HBE3	0.05%
PLMRS 2026-1A A	69704JAA0	0.25%	RRAM 2023-25A A1A2	75000KAY3	0.26%
PLMRS 2026-1A B	69704JAC6	0.06%	RRAM 2023-25A A2R2	75000KBC0	0.04%
PSTAT 2024-2A A1R	69702WAE5	0.32%	RRAM 2023-26A A1R	74989MAN1	0.21%
PSTAT 2024-2A A2R	69702WAG0	0.08%	RRAM 2023-26A A2R	74989MAQ4	0.04%
PSTAT 2024-3A A1R	69690EJ8	0.24%	RRAM 2024-28RA A2R2	74989NAS8	0.04%
PSTAT 2024-3A A2R	69690EAL3	0.08%	RRAM 2024-28RA AAR2	74989NAN9	0.18%
PSTAT 2025-1A A1	69704CAA5	0.23%	RRAM 2024-33A A1A	78110QAA3	0.22%
PSTAT 2025-1A A2	69704CAC1	0.05%	RRAM 2024-33A A2	78110QAE5	0.03%
PSTAT 2025-3A A1	696918AA9	0.30%	RRAM 2025-40A A1	749762AA8	0.25%
PSTAT 2025-3A A2	696918AC5	0.05%	RRAM 2025-40A A2	749762AC4	0.06%
RAD 2024-24A A1	75010CAA1	0.26%	RSRVA 2016-3A AR3	76761RBG3	0.25%
RAD 2024-24A B	75010CAE3	0.04%	RSRVA 2016-3A BR3	76761RBJ7	0.06%
RAD 2024-26A A	75009VAA2	0.23%	SHACK 2014-5RA B	81881JAE2	0.04%
RAD 2024-26A B1	75009VAC8	0.03%	SIXST 2021-20A A1R	83012QAN4	0.14%
RAD 2025-30A A1A	74938RAA0	0.26%	SIXST 2021-20A BR	83012QAS3	0.03%
RAD 2025-30A A2	74938RAE2	0.04%	SIXST 2024-26A A	829921AA3	0.21%
RAD 2025-31A A1A	74939NAA8	0.24%	SIXST 2024-26A B	829921AC9	0.05%

*Indices Constituents and their corresponding weights are subject to change and should not be considered a recommendation to buy or sell any security.*

## Indices Constituents: Palmer Square Debt Index (CLOSE)

Bloomberg Ticker	CUSIP	Weight	Bloomberg Ticker	CUSIP	Weight
SIXST 2024-27A A	83013GAA3	0.22%	TKO 2023-2AA1	88675YAA2	0.21%
SIXST 2024-27A B	83013GAC9	0.04%	TKO 2023-2A B1	88675YAE4	0.03%
SIXST 2025-28A AL	SIXUKB480	0.16%	TKO 2024-1AA1	88676PAA0	0.21%
SIXST 2025-28A B1	83013TAC1	0.04%	TKO 2024-1A B	88676PAE2	0.03%
SIXST 2025-31A A1	83014BAA3	0.21%	TKO 2025-1A A1	88677FAA1	0.21%
SIXST 2025-31A B	83014BAE5	0.04%	TKO 2025-1A B	88677FAC7	0.04%
SNDPT 2014-2RA A	83613WAA2	0.07%	TRNTS 2017-6A AR4	89640YBQ6	0.30%
SNDPT 2014-2RA B	83613WAC8	0.05%	TRNTS 2017-6A B1R4	89640YBS2	0.04%
SNDPT 2017-2A BR	83610KAL7	0.01%	TRNTS 2019-10A AR2	89640AAW6	0.26%
SNDPT 2017-4A A2A	83609TAC1	0.04%	TRNTS 2019-10A B1R2	89640AAZ2	0.04%
SNDPT 2018-2A A	83611JAA3	0.04%	TRNTS 2019-11A A1RR	89641HBC3	0.26%
SNDPT 2018-2A B	83611JAC9	0.06%	TRNTS 2019-11A BR	89641HAU4	0.05%
SNDPT 2019-1A ARR	83611KAW2	0.05%	TRNTS 2020-14A A1R2	89641QAY6	0.23%
SNDPT 2019-1A BRR	83611KAY8	0.05%	TRNTS 2020-14A BR2	89641QBC3	0.04%
SNDPT 2020-2A AR	83611VAS7	0.22%	TRNTS 2021-15A A1R	89641XAN5	0.20%
SNDPT 2020-2A B1R	83611VAU2	0.04%	TRNTS 2021-15A B1R	89641XAQ8	0.03%
SNDPT 2020-3A A1R	83615CAL0	0.12%	TRNTS 2024-24A A1	89642XAA2	0.20%
SNDPT 2020-3A B	83615CAC0	0.05%	TRNTS 2024-24A B	89642XAE4	0.04%
SNDPT 2021-3A A	83615PAA5	0.24%	TRNTS 2024-27A A1	89642VAA6	0.21%
SNDPT 2021-3A B	83615PAC1	0.05%	TRNTS 2024-27A B	89642VAE8	0.04%
SNDPT 2021-4A AR	83616AAS8	0.07%	TRNTS 2025-32A A1	89642NAA4	0.21%
SNDPT 2021-4A B1R	83616AAU3	0.04%	TRNTS 2025-32A B1	89642NAE6	0.04%
SPCLO 2025-13A A1	82809RAA9	0.17%	TSYMP 2017-1A AR	87232BAF9	0.01%
SPCLO 2025-13A B	82809RAE1	0.04%	TSYMP 2017-1A BR	87232BAH5	0.05%
SPCLO 2025-14A A1	82810EAA5	0.26%	UNPPK 2022-1A A1R	913318AL5	0.27%
SPCLO 2025-14A B	82810EAE7	0.04%	UNPPK 2022-1A BR	913318AQ4	0.05%
SPCLO 2025-15A A	82808CAA3	0.18%	VENTR 2013-15A AR3	92328XBD0	0.03%
SPCLO 2025-15A B	82808CAE5	0.04%	VENTR 2013-15A BR3	92328XBF5	0.05%
SPCLO 2026-16A A1	82810JAA4	0.21%	VENTR 2017-27A BR	92331LBE9	0.04%
SPCLO 2026-16A B	82810JAE6	0.03%	VENTR 2017-30A A1	92331NAA4	0.04%
SPEAK 2017-4A AR2	82667EAN1	0.26%	VENTR 2017-30A B	92331NAE6	0.04%
SPEAK 2017-4A BR2	82667EAQ4	0.05%	VENTR 2018-31A A1	92331VAA6	0.05%
SYMP 2021-25A AR	87167WDC6	0.22%	VENTR 2018-31A B	92331VAE8	0.05%
SYMP 2021-25A BR	87167WDE2	0.04%	VENTR 2018-33A A1LR	92330YAN3	0.02%
TCIFC 2024-1A A1	88240JAA1	0.25%	VENTR 2018-33A BR	92330YAU7	0.04%
TCIFC 2024-1A B	88240JAE3	0.05%	VENTR 2019-38A ARR	92332NBC8	0.11%
TCIFC 2025-1A A1	881936AA6	0.13%	VENTR 2019-38A BRR	92332NBE4	0.06%
TCIFC 2025-1A B	881936AC2	0.04%	VENTR 2021-43A A1RR	92290CAZ2	0.20%
TKO 2023-1A A1R	88675CAN2	0.20%	VENTR 2021-43A BRR	92290CBD0	0.04%
TKO 2023-1A BR	88675CAS1	0.05%	VENTR 2021-44A A1NR	92332KAQ4	0.20%

*Indices Constituents and their corresponding weights are subject to change and should not be considered a recommendation to buy or sell any security.*

**Indices Constituents: Palmer Square Debt Index (CLOSE)**

Bloomberg Ticker	CUSIP	Weight
VENTR 2021-44A BR	92332KAU5	0.04%
VENTR 2022-45A A1R	92326GAS7	0.21%
VENTR 2022-45A BR	92326GAW8	0.04%
VOYA 2015-3AA1R4	92913UBJ4	0.05%
VOYA 2015-3A A3R4	92913UBN5	0.06%
VOYA 2017-3A A1RR	92915QBG7	0.25%
VOYA 2017-3A AAR2	92915QBJ1	0.05%
VOYA 2018-2A A1	92917JAA5	0.04%
VOYA 2018-2A B1	92917JAE7	0.03%
VOYA 2019-4A A1R	92918BAN3	0.25%
VOYA 2019-4A BR	92918BAS2	0.05%
VOYA 2021-3AA1R	92919DAL2	0.22%
VOYA 2021-3A BR	92919DAQ1	0.03%
VOYA 2024-1A A1	92920DAA3	0.22%
VOYA 2024-1A B	92920DAC9	0.04%
VOYA 2024-5A A1	92944YAC5	0.22%
VOYA 2024-5A B1	92944YAG6	0.02%
VOYA 2025-4A A1	92946DAA3	0.26%
VOYA 2025-4A B	92946DAE5	0.04%
WELF 2021-3A AR	94951JAJ9	0.22%
WELF 2021-3A BR	94951JAN0	0.04%
WELF 2022-1A A1RN	94950TAQ2	0.17%
WELF 2022-1A BR	94950TAU3	0.04%
WINDR 2019-3A AR3	97314JBC8	0.11%
WINDR 2019-3A BR3	97314JBE4	0.02%
WINDR 2021-4A AR	97316UAJ7	0.22%
WINDR 2021-4A BR	97316UAL2	0.04%
WINDR 2023-1A A1R	97316RAN5	0.22%
WINDR 2023-1A BR	97316RAS4	0.03%
WLLMN 2021-1A AR	949723AJ9	0.26%
WLLMN 2021-1A BR	949723AL4	0.05%
WOODS 2018-17A A	66860PAA2	0.08%
WOODS 2018-17A B	66860PAC8	0.04%

*Indices Constituents and their corresponding weights are subject to change and should not be considered a recommendation to buy or sell any security.*

## Indices Constituents: Palmer Square Debt Index (CLODI)

Bloomberg Ticker	CUSIP	Weight	Bloomberg Ticker	CUSIP	Weight
AGL 2020-3A CR	00119MAU3	0.11%	APID 2018-18A CR2	03767NBC9	0.09%
AGL 2020-3A D1R	00119MAW9	0.10%	APID 2018-18A D1R2	03767NBE5	0.07%
AGL 2020-3A ER	00119NAE7	0.04%	APID 2018-18A ER2	03767QAG4	0.04%
AGL 2020-5A C1R3	00119TBH6	0.14%	APID 2018-29A CR	03767MAW8	0.10%
AGL 2020-5A D1AR	00119TBM5	0.13%	APID 2018-29A D1R	03767MAY4	0.10%
AGL 2020-5A ER3	00119UAG6	0.07%	APID 2018-29A ER	03767GAE1	0.05%
AGL 2021-12A CR	00120BAU4	0.11%	APID 2019-31A CR2	03767VAY4	0.10%
AGL 2021-12A D1R	00120BAW0	0.09%	APID 2019-31A D1R2	03767VBA5	0.10%
AGL 2021-12A ER	00120CAE8	0.05%	APID 2019-31A ER2	03767XAE4	0.05%
AGL 2021-13A CR	00120JAG6	0.11%	APID 2021-35A C	03768UAC3	0.09%
AGL 2021-13A D1R	00120JAS2	0.09%	APID 2021-35A D	03768UAD1	0.09%
AGL 2021-13A E	00120KAA8	0.06%	APID 2021-35A E	03768TAA0	0.05%
AGL 2025-38A C	00852QAG6	0.03%	APID 2022-42A CR	03770GAS5	0.10%
AGL 2025-41A C	00121PAG3	0.15%	APID 2022-42A D1R	03770GAU0	0.10%
AGL 2025-41A D1	00121PAJ7	0.15%	APID 2022-42A ER	03770HAG9	0.05%
AGL 2025-41A E	00121TAA8	0.07%	APID 2023-44A CR	037989AP5	0.07%
AGL 2025-44A C	00121RAE4	0.09%	APID 2023-44A D1R	037989AQ3	0.07%
AGL 2025-44A D1	00121RAG9	0.15%	APID 2023-44A ER	03770KAG2	0.04%
AGL 2025-44A E	00122AAA8	0.06%	APID 2023-46A CR	03770RAU6	0.10%
AIMCO 2020-11A CR2	00140NBA7	0.11%	APID 2023-46A D1R	03770RAW2	0.10%
AIMCO 2020-11A D1R2	00140NBC3	0.11%	APID 2023-46A ER	03769YAG5	0.05%
AIMCO 2020-11A ER2	00140PAJ4	0.05%	APID 2024-49A C	03771BAG1	0.09%
AIMCO 2025-24A C	00092PAJ2	0.09%	APID 2024-49A D1	03771BAJ5	0.09%
AIMCO 2025-24A D	00092PAL7	0.09%	APID 2024-49A E	03771CAA2	0.05%
AIMCO 2025-24A E	00092QAA9	0.05%	APID 2024-50A C	03771MAG7	0.09%
ALINE 2018-1A CR	016269AJ1	0.08%	APID 2024-50A D1	03771MAJ1	0.09%
ALINE 2018-1A DR	016269AL6	0.10%	APID 2024-50A E	03771LAA2	0.05%
ALINE 2018-1A ER	016268AD6	0.07%	APID 2025-54A C	03771RAL5	0.10%
ALLEG 2021-2A CR	01751AAW6	0.09%	APID 2025-54A D1	03771RAG6	0.10%
ALLEG 2021-2A D1R	01751AAY2	0.09%	APID 2025-54A E	03771TAA5	0.05%
ALLEG 2021-2A ER	01750YAE5	0.04%	APID 2025-55A C	03771VAG7	0.10%
ALLEG 2025-2A C	01751VAJ9	0.09%	APID 2025-55A D1	03771VAJ1	0.07%
ALLEG 2025-2A D1	01751VAL4	0.08%	APID 2025-55A E	037972AC0	0.05%
ALLEG 2025-2A E	01751WAA6	0.05%	APID XXXA BR	03768CAU3	0.12%
ANCHC 2021-19A CR	03328JAS6	0.09%	APID XXXA CR	03768CAW9	0.12%
ANCHC 2021-19A D1R	03328JAU1	0.08%	APID XXXA DR	03768BAE1	0.07%
ANCHC 2021-19A ER	03328KAL8	0.06%	ARES 2015-2A CR2	04015GBH1	0.13%
APID 2017-28A BR	03767CAS9	0.08%	ARES 2015-2A D1R2	04015GBK4	0.13%
APID 2017-28A C1R	03767CAU4	0.08%	ARES 2015-2A ER2	04015HAS6	0.07%
APID 2017-28A DR	03766YAE3	0.04%	ARES 2016-41A CR	04016DAW5	0.11%

*Indices Constituents and their corresponding weights are subject to change and should not be considered a recommendation to buy or sell any security.*

## Indices Constituents: Palmer Square Debt Index (CLODI)

Bloomberg Ticker	CUSIP	Weight	Bloomberg Ticker	CUSIP	Weight
ARES 2016-41A DR	04016DAY1	0.11%	ATCLO 2025-25A E	04943TAA6	0.04%
ARES 2016-41A ER	04016KAG4	0.07%	ATRM 13A CR2	55822RAF7	0.16%
ARES 2017-43A CR2	04016PAY4	0.13%	ATRM 13A DR2	55822RAH3	0.16%
ARES 2017-43A D1R2	04016PBA5	0.13%	ATRM 13A ER2	55822UAA1	0.09%
ARES 2017-43A ER2	04017AAJ9	0.06%	ATRM 14A CR	55820WAL5	0.14%
ARES 2017-44A BRR	04016NBP7	0.19%	ATRM 14A D1R	55820WAN1	0.12%
ARES 2017-44A CRR	04016NBR3	0.17%	ATRM 14A ER	557912AA0	0.05%
ARES 2017-44A DRR	04016NBT9	0.16%	ATRM 15A CR	55820LAQ8	0.16%
ARES 2020-56A CR2	04018NBC4	0.11%	ATRM 15A D1R	55820LAS4	0.15%
ARES 2020-56A D1R2	04018NBE0	0.11%	ATRM 15A ER	55822TAA4	0.07%
ARES 2020-56A ER2	04018PAG1	0.05%	AWPT 2021-14A C1AR	28623RBJ6	0.06%
ARES 2021-59A C1	04018EAE1	0.10%	AWPT 2021-14A D1AR	28623RBQ0	0.04%
ARES 2021-59A D	04018EAG6	0.11%	AWPT 2021-14A ER	28623TAJ3	0.04%
ARES 2021-59A E	04018GAA4	0.06%	BABSN 2023-2A CR	06763FAK6	0.09%
ARES 2021-62A CR	00192WAS6	0.11%	BABSN 2023-2A D1R	06763FAL4	0.09%
ARES 2021-62A DR	00192WAU1	0.11%	BABSN 2023-2A ER	06763GAC2	0.05%
ARES 2021-62A ER	00192XAE5	0.06%	BABSN 2023-4A CR	06763MAS4	0.09%
ARES 2022-65A CR	04019FAS6	0.14%	BABSN 2023-4A D1R	06763MAU9	0.09%
ARES 2022-65A DR	04019FAU1	0.14%	BABSN 2023-4A ER	06763NAE3	0.04%
ARES 2022-65A ER	04019GAE5	0.08%	BABSN 2024-3A C	067924AG5	0.09%
ARES 2023-70A CR	039951AY4	0.13%	BABSN 2024-3A D	067924AJ9	0.09%
ARES 2023-70A D1AR	039951BA5	0.08%	BABSN 2024-3A E	067940AA4	0.06%
ARES 2023-70A ER	039952AG1	0.06%	BABSN 2024-5A C	06763YAJ8	0.09%
ARES 2024-69A C	039953AG9	0.09%	BABSN 2024-5A D1	06763YAL3	0.09%
ARES 2024-69A D	039953AJ3	0.09%	BABSN 2024-5A E	06764GAA5	0.05%
ARES 2024-69A E	039954AA0	0.06%	BABSN 2025-3A C	06764PAG2	0.10%
ARES 2024-72A C	04020WAG2	0.13%	BABSN 2025-3A D1	06764PAJ6	0.08%
ARES 2024-72A D	04020WAJ6	0.12%	BABSN 2025-3A E	06764RAA1	0.05%
ARES 2024-72A E	04020XAA3	0.08%	BABSN 2025-6A C	06764WAG7	0.10%
ARES 2025-ALF9A C	03990HAG3	0.09%	BABSN 2025-6A D1	06764WAJ1	0.07%
ARES 2025-ALF9A D1	03990HAJ7	0.09%	BABSN 2025-6A E	06764XAA8	0.05%
ARES 2025-ALF9A E	03990JAA2	0.04%	BALLY 2021-18A BR	05875YAN6	0.10%
ATCLO 2018-12A C	04942UAJ5	0.10%	BALLY 2021-18A C1R	05875YAQ9	0.09%
ATCLO 2018-12A D	04942UAL0	0.07%	BALLY 2021-18A DR	05875XAE8	0.05%
ATCLO 2018-12A E	04942TAA7	0.06%	BALLY 2024-26A B	05876NAG4	0.10%
ATCLO 2019-13A CR	04942VBE3	0.10%	BALLY 2024-26A C1	05876NAJ8	0.09%
ATCLO 2019-13A D	04942VAS3	0.08%	BALLY 2024-26A D	05876PAA2	0.05%
ATCLO 2019-13A E	04942AAA8	0.06%	BALLY 2024-27A B	05874UAG0	0.09%
ATCLO 2025-25A C	04943RAJ1	0.09%	BALLY 2024-27A C1	05874UAJ4	0.09%
ATCLO 2025-25A D1	04943RAL6	0.08%	BALLY 2024-27A D	05876BAA3	0.04%

*Indices Constituents and their corresponding weights are subject to change and should not be considered a recommendation to buy or sell any security.*

## Indices Constituents: Palmer Square Debt Index (CLODI)

Bloomberg Ticker	CUSIP	Weight	Bloomberg Ticker	CUSIP	Weight
BALLY 2025-30A B	05876UAD5	0.09%	BCC 2024-3A D1	05685QAL7	0.09%
BALLY 2025-30A C1	05876UAE3	0.09%	BCC 2024-3A E	05685UAA2	0.04%
BALLY 2025-30A D	05876WAA7	0.04%	BCC 2024-6A C	05685XAG3	0.09%
BALLY 2025-32A B	058944AG4	0.09%	BCC 2024-6A D1	05685XAJ7	0.08%
BALLY 2025-32A C1	058944AJ8	0.09%	BCC 2024-6A E	05685YAA4	0.04%
BALLY 2025-32A D	05877CAA0	0.04%	BCC 2025-3A C	056914AG9	0.11%
BARDT 2019-2A CRR	06744NBW6	0.09%	BCC 2025-3A D1	056914AJ3	0.11%
BARDT 2019-2A DRR	06744NBU0	0.11%	BCC 2025-3A E	056926AA6	0.05%
BARDT 2019-2A ERR	06744PBG6	0.08%	BCC 2025-4A C	05686GAG9	0.11%
BATLN 2017-11A CR2	07132LAY5	0.10%	BCC 2025-4A D1	05686GAJ3	0.10%
BATLN 2017-11A DR	07132LAS8	0.11%	BCC 2025-4A E	05686HAA0	0.05%
BATLN 2017-11A ER	07132MAE7	0.06%	BCC 2025-5A C	056917AG2	0.11%
BATLN 2018-12A CRR	07133RBA2	0.09%	BCC 2025-5A D1	056917AJ6	0.11%
BATLN 2018-12A DRR	07133RBC8	0.11%	BCC 2025-5A E	056923AA3	0.05%
BATLN 2018-12A E	07134HAA4	0.08%	BCC 2026-1A C	05686LAG8	0.11%
BATLN 2019-14A CR2	07090ABE2	0.10%	BCC 2026-1A D1	05686LAJ2	0.10%
BATLN 2019-14A DR	07090AA9	0.09%	BCC 2026-1A E	05686MAA9	0.05%
BATLN 2019-14A ER	07133DAE6	0.06%	BCHPK 2019-1A C1RR	07355TBU5	0.10%
BCC 2018-2A CR	05682VAS4	0.12%	BCHPK 2019-1A DRR	07355TBY7	0.14%
BCC 2018-2A DR	05682VAU9	0.09%	BCHPK 2019-1A ERR	07355VAN7	0.09%
BCC 2018-2A E	05682WAA1	0.07%	BCSTAT 2025-1A CR	05556KAE2	0.16%
BCC 2019-2A CR3	05682LBE6	0.09%	BCSTAT 2025-1A DR	05556KAG7	0.10%
BCC 2019-2A DR3	05682LBG1	0.08%	BGCLO 2024-11A C	09077YAG9	0.09%
BCC 2019-2A ER3	056827AA6	0.06%	BGCLO 2024-11A D1	09077YAJ3	0.09%
BCC 2019-4A CRR	05684ABE8	0.08%	BGCLO 2024-11A E	09078AAA3	0.04%
BCC 2019-4A DRR	05684ABG3	0.11%	BLACK 2019-2A BR	09204GAM1	0.09%
BCC 2019-4A ERR	05682XAG6	0.09%	BLACK 2019-2A CR	09204GAP4	0.08%
BCC 2021-4A CRR	05685ABG2	0.11%	BLACK 2019-2A D	09204JAA1	0.07%
BCC 2021-4A D	05685AAL2	0.10%	BLUEM 2018-3A C	09630AAJ5	0.11%
BCC 2021-4A E	05684VAA1	0.06%	BLUEM 2018-3A D	09630AAL0	0.11%
BCC 2022-1A CR	05684UAS4	0.10%	BLUEM 2018-3A E	09629YAA5	0.05%
BCC 2022-1A D1R	05684UAU9	0.08%	BLUEM 2021-32A CR	09631EAN7	0.09%
BCC 2022-1A ER	05684WAE1	0.05%	BLUEM 2021-32A DR	09631EAQ0	0.09%
BCC 2022-2A CR	05682GAW8	0.11%	BLUEM 2021-32A ER	09631FAE4	0.05%
BCC 2022-2A D1R	05682GAY4	0.09%	BLUEM 2022-35A CR	09631RAS7	0.10%
BCC 2022-2A ER	05683XAG5	0.06%	BLUEM 2022-35A D1AR	09631RAU2	0.04%
BCC 2023-3A CR	05682CAS6	0.11%	BLUEM 2022-35A E1R	09631TAG9	0.04%
BCC 2023-3A D1R	05682CAU1	0.11%	BOYCE 2022-1A CR	103228AS1	0.13%
BCC 2023-3A ER	05682KAG4	0.05%	BOYCE 2022-1A D	103228AL6	0.13%
BCC 2024-3A C1	05685QAG8	0.06%	BOYCE 2022-1A E	103226AA4	0.07%

*Indices Constituents and their corresponding weights are subject to change and should not be considered a recommendation to buy or sell any security.*

## Indices Constituents: Palmer Square Debt Index (CLODI)

Bloomberg Ticker	CUSIP	Weight	Bloomberg Ticker	CUSIP	Weight
BSP 2019-17A CR2	08182BBC1	0.18%	CARVL 2023-1A D1R	14686BAW7	0.09%
BSP 2019-17A D1R2	08182BBE7	0.18%	CARVL 2023-1A ER	14686DAE3	0.04%
BSP 2019-17A ER2	08182AAG5	0.09%	CARVL 2024-1A C	14688HAG7	0.09%
BSP 2021-23A CR	08186VAS9	0.11%	CARVL 2024-1A D	14688HAJ1	0.09%
BSP 2021-23A DR	08186VAU4	0.11%	CARVL 2024-1A E	14688JAA6	0.05%
BSP 2021-23A ER	08186XAE6	0.06%	CARVL 2024-3A C	14688RAG5	0.09%
BSP 2021-25A CR	08186YAS3	0.08%	CARVL 2024-3A D1	14688RAJ9	0.09%
BSP 2021-25A DR	08186YAU8	0.09%	CARVL 2024-3A E	14688TAA4	0.04%
BSP 2021-25A ER	08187AAE5	0.06%	CAVU 2021-3A C1	89624GAE3	0.05%
BSP 2024-35A C	08182YAE8	0.10%	CAVU 2021-3A D	89624GAG8	0.09%
BSP 2024-35A D	08182YAG3	0.10%	CAVU 2021-3A E	89624HAA9	0.07%
BSP 2024-35A E	08183CAA3	0.07%	CAVU 2025-1A C	89624FAE5	0.09%
BSP 2024-36A C	081922AG1	0.09%	CAVU 2025-1A D1	89624FAG0	0.09%
BSP 2024-36A D1	081922AJ5	0.09%	CAVU 2025-1A E	89625AAA3	0.04%
BSP 2024-36A E1	081920AA8	0.04%	CBAM 2017-2A CR	12481KAW8	0.24%
BSP 2025-42A C	08187LAE1	0.11%	CBAM 2017-2A DR	12481KAY4	0.28%
BSP 2025-42A D1	08187LAG6	0.11%	CBAM 2017-2A ER	12481LAE6	0.20%
BSP 2025-42A E	08187MAA7	0.05%	CBAMR 2017-4A CR	12516EAJ0	0.18%
BSP 2025-44A C	08187NAG2	0.11%	CBAMR 2017-4A D1R	12516EAL5	0.15%
BSP 2025-44A D1	08187NAJ6	0.11%	CBAMR 2017-4A ER	12516JAA8	0.12%
BSP 2025-44A E	08187UAA9	0.05%	CBAMR 2018-5A CR	12516LAJ4	0.17%
BSP 2025-46A C	08186HAE1	0.10%	CBAMR 2018-5A D1R	12516LAL9	0.19%
BSP 2025-46A D1	08186HAG6	0.10%	CBAMR 2018-5A ER	12516PAA4	0.10%
BSP 2025-46A E	08186MAA8	0.05%	CBAMR 2018-6A CR2	12516GAG1	0.17%
BVSTAT 2024-1A C	92338VAE1	0.13%	CBAMR 2018-6A D1R2	12516GAJ5	0.15%
BVSTAT 2024-1A D	92338VAG6	0.08%	CBAMR 2018-6A ER2	12516HAA2	0.10%
BVSTAT 2024-1A E	92338WAA7	0.06%	CBAMR 2019-9A CR	14987VAU3	0.13%
CANYC 2024-2A C	13877CAG1	0.09%	CBAMR 2019-9A DR	14987VAW9	0.11%
CANYC 2024-2A D1	13877CAJ5	0.09%	CBAMR 2019-9A ER	14987UAE1	0.06%
CANYC 2024-2A E	13877GAA5	0.04%	CGMS 2017-2A CR2	14315JBE8	0.07%
CANYC 2025-2A C	13876FAG5	0.09%	CGMS 2017-2A D1R2	14315JBG3	0.06%
CANYC 2025-2A D1	13876FAJ9	0.09%	CGMS 2017-2A ER2	14315KAG1	0.04%
CANYC 2025-2A E	13877HAA3	0.05%	CGMS 2018-4A C1R	14315RAS0	0.07%
CANYC 2026-1A C	13890AAG8	0.09%	CGMS 2018-4A D1R	14315RAW1	0.09%
CANYC 2026-1A D1	13890AAJ2	0.09%	CGMS 2018-4A E1R	14315QAJ2	0.03%
CANYC 2026-1A E	13890BAA9	0.04%	CGMS 2019-1A BR2	14316BBN4	0.08%
CARVL 2022-1A CR	14686FAW8	0.09%	CGMS 2019-1A CR2	14316BBQ7	0.11%
CARVL 2022-1A D1R	14686FAY4	0.06%	CGMS 2019-1A DR2	14316DAG6	0.09%
CARVL 2022-1A ER	14686HAG9	0.06%	CGMS 2019-3A CR3	14314HBS2	0.11%
CARVL 2023-1A CR	14686BAU1	0.09%	CGMS 2019-3A D1R3	14314HBU7	0.07%

*Indices Constituents and their corresponding weights are subject to change and should not be considered a recommendation to buy or sell any security.*

## Indices Constituents: Palmer Square Debt Index (CLODI)

Bloomberg Ticker	CUSIP	Weight	Bloomberg Ticker	CUSIP	Weight
CGMS 2019-3A ER3	14314KAN7	0.05%	CIFC 2019-1A CR2	12553DAY3	0.10%
CGMS 2021-1A BR	14316MAQ4	0.11%	CIFC 2019-1A D1R2	12553DBA4	0.10%
CGMS 2021-1A C1R	14316MAS0	0.10%	CIFC 2019-1A ER	12553BAG6	0.05%
CGMS 2021-1A DR	14317LAG7	0.06%	CIFC 2019-4A BR2	17182XBC4	0.09%
CGMS 2021-8A CR	143120AU7	0.11%	CIFC 2019-4A C1R2	17182XBE0	0.09%
CGMS 2021-8A D1R	143120AW3	0.11%	CIFC 2019-4A DR2	125493AG1	0.04%
CGMS 2021-8A ER	143117AG4	0.06%	CIFC 2021-3A CR	12564DAQ7	0.11%
CGMS 2022-4A CR	14317BAU8	0.11%	CIFC 2021-3A D1R	12564DAS3	0.11%
CGMS 2022-4A D1R	14317BAW4	0.09%	CIFC 2021-3A ER	12565BAG2	0.05%
CGMS 2022-4A ER	14317EAG3	0.06%	CIFC 2021-7A CR	12567HAU6	0.10%
CGMS 2024-3A C	14319HAJ8	0.11%	CIFC 2021-7A DR	12567HAW2	0.11%
CGMS 2024-3A D1	14319HAL3	0.11%	CIFC 2021-7A ER	12567KAE5	0.06%
CGMS 2024-3A E	14319JAA3	0.05%	CIFC 2022-1A C	12570LAE8	0.08%
CGMS 2024-6A C	14319PAG6	0.11%	CIFC 2022-1A D	12570LAG3	0.10%
CGMS 2024-6A D1	14319PAJ0	0.11%	CIFC 2022-1A E	12570BAA8	0.06%
CGMS 2024-6A E	14319QAA7	0.05%	CIFC 2022-2A CR	12567MAU5	0.09%
CGMS 2025-3A C	14320EAE3	0.10%	CIFC 2022-2A DR	12567MAW1	0.09%
CGMS 2025-3A D	14320EAG8	0.12%	CIFC 2022-2A ER	12567QAJ1	0.06%
CGMS 2025-3A E	14320FAA8	0.07%	CIFC 2024-4A C	17181WAE4	0.11%
CGMS 2025-4A C	142918AG6	0.11%	CIFC 2024-4A D1	17181WAG9	0.11%
CGMS 2025-4A D1	142918AJ0	0.11%	CIFC 2024-4A E	17181XAA0	0.05%
CGMS 2025-4A E	142919AA7	0.06%	CIFC 2025-4A C	12575MAD3	0.09%
CIFC 2014-2RA CR	12548RAM6	0.07%	CIFC 2025-4A D1A1	12575MAE1	0.05%
CIFC 2014-2RA D1R	12548RAP9	0.06%	CIFC 2025-4A E	12575PAA2	0.05%
CIFC 2014-2RA ER	12551FAE4	0.04%	CIFC 2026-1A C	12576MAG5	0.09%
CIFC 2014-3A CR	12549QBS3	0.09%	CIFC 2026-1A D1	12576MAJ9	0.09%
CIFC 2014-3A D1R	12549QBU8	0.09%	CIFC 2026-1A E	12576NAA6	0.04%
CIFC 2014-3A ER	12549RAL7	0.04%	CLVR 2021-3A CR	18915FAE2	0.08%
CIFC 2017-1A CRR	17181PAG4	0.09%	CLVR 2021-3A DR	18915FAG7	0.09%
CIFC 2017-1A DRR	17181PAJ8	0.09%	CLVR 2021-3A ER	18915FAJ1	0.06%
CIFC 2017-1A ERR	17181QAA5	0.06%	CPTPK 2024-1A C	14074EAJ0	0.15%
CIFC 2017-4A BR	12551JAQ9	0.13%	CPTPK 2024-1A D	14074EAL5	0.15%
CIFC 2017-4A CR	12551JAS5	0.15%	CPTPK 2024-1A E	14074FAA6	0.10%
CIFC 2017-4A D	12551KAA1	0.10%	CQS 2026-6A C	223925AG3	0.09%
CIFC 2018-1A CR	17181NAJ3	0.10%	CQS 2026-6A D1	223925AJ7	0.07%
CIFC 2018-1A D1R	17181NAL8	0.10%	CQS 2026-6A E	223938AA9	0.05%
CIFC 2018-1A ER	17181RAA3	0.05%	DCLO 2022-4A CRR	25255NBJ6	0.10%
CIFC 2018-2A CR	17180WAQ8	0.11%	DCLO 2022-4A D1RR	25255NBL1	0.10%
CIFC 2018-2A D1R	17180WAS4	0.11%	DCLO 2022-4A ERR	25255PAJ2	0.05%
CIFC 2018-2A ER	17180YAJ0	0.05%	DCLO 2024-7A B	25255WAG3	0.10%

*Indices Constituents and their corresponding weights are subject to change and should not be considered a recommendation to buy or sell any security.*

## Indices Constituents: Palmer Square Debt Index (CLODI)

Bloomberg Ticker	CUSIP	Weight	Bloomberg Ticker	CUSIP	Weight
DCLO 2024-7A C	25255WAJ7	0.10%	ELM12 2021-5A ER	29003CAG4	0.06%
DCLO 2024-7A D	25255XAA4	0.06%	ELM14 2022-1A CR	29003WAS4	0.12%
DRSLF 2016-43A CR3	26245CBU6	0.12%	ELM14 2022-1A DR	29003WAU9	0.12%
DRSLF 2016-43A DR3	26245CBL6	0.12%	ELM14 2022-1A ER	29003XAG8	0.08%
DRSLF 2016-43A ER3	26245BAC9	0.07%	ELM16 2022-3A CRR	29002UAW0	0.14%
DRSLF 2016-45A CRR	26244MBC5	0.09%	ELM16 2022-3A D1RR	29002UAY6	0.11%
DRSLF 2016-45A DRR	26244MBE1	0.11%	ELM16 2022-3A ER	29003DAE7	0.09%
DRSLF 2016-45A ER	26244PAG0	0.09%	ELM24 2023-3A CR	290020AQ9	0.09%
DRSLF 2017-49A CR	26244QAS2	0.12%	ELM24 2023-3A D1R	290020AS5	0.09%
DRSLF 2017-49A DR	26244QAU7	0.09%	ELM24 2023-3A ER	29002NAE6	0.05%
DRSLF 2017-49A E	26244QAE3	0.07%	ELM26 2024-1A C	29004CAG3	0.11%
DRSLF 2017-53A CR	26243EAT8	0.12%	ELM26 2024-1A D	29004CAJ7	0.11%
DRSLF 2017-53A D	26243EAD3	0.10%	ELM26 2024-1A E	29004DAA4	0.06%
DRSLF 2017-53A E	26243EAE1	0.05%	ELM34 2024-10A C	29001MAG4	0.18%
DRSLF 2018-64A C	26251LAG9	0.09%	ELM34 2024-10A D1	29001MAJ8	0.18%
DRSLF 2018-64A D	26251LAJ3	0.11%	ELM34 2024-10A E	29001NAA5	0.09%
DRSLF 2018-64A E	26251MAA0	0.08%	ELM38 2025-1A C	289908AG0	0.09%
DRSLF 2019-68A CRR	26252QAY8	0.09%	ELM38 2025-1A D1	289908AJ4	0.09%
DRSLF 2019-68A DR	26252QAQ5	0.09%	ELM38 2025-1A E	289909AA1	0.05%
DRSLF 2019-68A ER	26252RAE0	0.05%	ELM40 2025-3A C	29004FAE1	0.18%
DRSLF 2020-86A CR2	26245XBE6	0.11%	ELM40 2025-3A D1	29004FAG6	0.18%
DRSLF 2020-86A DR	26245XAU1	0.11%	ELM40 2025-3A E	29004GAA7	0.10%
DRSLF 2020-86A ER	26246AAE6	0.07%	ELMW7 2020-4A CRR	29002QAY5	0.09%
DRSLF 2021-95A CR	262487AN1	0.10%	ELMW7 2020-4A D1RR	29002QBA6	0.09%
DRSLF 2021-95A DR	262487AQ4	0.11%	ELMW7 2020-4A ERR	29002RAL1	0.05%
DRSLF 2021-95A E	262485AA3	0.07%	ELMW8 2021-1A CR	29003EAW5	0.19%
DRSLF 2022-97A CR	26248XAS3	0.09%	ELMW8 2021-1A DR	29003EAY1	0.19%
DRSLF 2022-97A D1R	26248XAU8	0.09%	ELMW8 2021-1A ER	290021AL8	0.12%
DRSLF 2022-97A ER	26251RAE1	0.06%	FCBSL 2021-2A C	34963DAE5	0.09%
DRSLF 2022-98A CR	26248AAQ7	0.10%	FCBSL 2021-2A D	34963DAG0	0.09%
DRSLF 2022-98A D	26248AAJ3	0.10%	FCBSL 2021-2A E	34963GAA6	0.06%
DRSLF 2022-98A E	26248CAA8	0.06%	FCBSL 2021-4A C	34963DAQ8	0.12%
DRSLF 2024-121A C	26253VAG5	0.11%	FCBSL 2021-4A D	34963DAS4	0.11%
DRSLF 2024-121A D1	26253VAJ9	0.11%	FCBSL 2021-4A E	34963GAE8	0.06%
DRSLF 2024-121A E	26253XAA4	0.05%	FCBSL 2022-1A C1	34964HAG0	0.08%
DRSLF 2025-130A C	26254AAE5	0.11%	FCBSL 2022-1A D	34964HAL9	0.10%
DRSLF 2025-130A D1A	26254AAG0	0.08%	FCBSL 2022-1A E	34964NAA0	0.05%
DRSLF 2025-130A E	26254DAA7	0.06%	FLAT 2021-1A CR	33883PAW7	0.09%
ELM12 2021-5A CR	29002YAN2	0.11%	FLAT 2021-1A D1R	33883PAY3	0.09%
ELM12 2021-5A D1R	29002YAQ5	0.11%	FLAT 2021-1A ER	33883TAE9	0.04%

*Indices Constituents and their corresponding weights are subject to change and should not be considered a recommendation to buy or sell any security.*

## Indices Constituents: Palmer Square Debt Index (CLODI)

Bloomberg Ticker	CUSIP	Weight	Bloomberg Ticker	CUSIP	Weight
FTGPK 2025-2A CR	18914KAE2	0.09%	GLM 2025-27A D	38140AAN8	0.13%
FTGPK 2025-2A DR	18914KAG7	0.10%	GLM 2025-27A E	38140BAA4	0.07%
FTGPK 2025-2A ER	18914KAJ1	0.06%	GLM 2026-28A C	38140CAJ3	0.13%
GALXY 2025-35A C1	362930AE9	0.10%	GLM 2026-28A D1	38140CAL8	0.11%
GALXY 2025-35A D1	362930AH2	0.06%	GLM 2026-28A E	38140EAA8	0.06%
GALXY 2025-35A E	362932AA3	0.04%	GNRT 2024-17A C	37149PAE8	0.10%
GARNET 2025-3A C	36626TAG9	0.11%	GNRT 2024-17A D1	37149PAG3	0.10%
GARNET 2025-3A D1	36626TAJ3	0.11%	GNRT 2024-17A E	37149UAA5	0.05%
GARNET 2025-3A E	36626UAA9	0.06%	GNRT 2024-18A C	37149VAE5	0.09%
GCBSL 2020-48A CR	38177DAT5	0.10%	GNRT 2024-18A D1	37149VAG0	0.09%
GCBSL 2020-48A D1R	38177DAU2	0.10%	GNRT 2024-18A E	37149XAA9	0.05%
GCBSL 2020-48A ER	38177FAE3	0.05%	GNRT 5A CR	37148XAG7	0.08%
GCBSL 2021-55A C1R	38182AAE7	0.10%	GNRT 5A D1R	37148XAJ1	0.07%
GCBSL 2021-55A D1R	38182AAJ6	0.08%	GNRT 5A ER	37148YAA8	0.04%
GCBSL 2021-55A ER	38182BAA3	0.05%	GOST 2024-1A CR	381929AS7	0.10%
GCBSL 2023-68A CR	38181PAG0	0.09%	GOST 2024-1A D1R	381929AU2	0.08%
GCBSL 2023-68A D1R	38181PAJ4	0.09%	GOST 2024-1A ER	381944AE7	0.03%
GCBSL 2023-68A ER	38181RAA9	0.04%	HARUS 2025-3A C	41758DAG4	0.09%
GCBSL 2024-72A C	381941AE3	0.11%	HARUS 2025-3A D1	41758DAJ8	0.04%
GCBSL 2024-72A D	381941AG8	0.11%	HARUS 2025-3A E	41758EAA5	0.04%
GCBSL 2024-72A E	381942AA9	0.07%	HARUS 2026-1A C	417938AG2	0.09%
GCBSL 2024-74A C	38190BAE5	0.11%	HARUS 2026-1A D1	417938AJ6	0.09%
GCBSL 2024-74A D1	38190BAG0	0.11%	HARUS 2026-1A E	417940AA1	0.04%
GCBSL 2024-74A E	38190CAA1	0.05%	HLM 2021-16A CR	40440XAS0	0.08%
GLM 2021-11A CR	38138KAQ3	0.12%	HLM 2021-16A DR	40440XAU5	0.09%
GLM 2021-11A DR	38138KAS9	0.12%	HLM 2021-16A ER	40441AAE0	0.06%
GLM 2021-11A ER	38138RAJ4	0.05%	HLSY 2025-10A C	78663BAG4	0.10%
GLM 2021-9A CR	38138JAU7	0.13%	HLSY 2025-10A D1A	78663BAJ8	0.05%
GLM 2021-9A DR	38138JAW3	0.12%	HLSY 2025-10A E	78663CAA5	0.05%
GLM 2021-9A ER	38138HAG2	0.06%	HONPK 2026-1A C1	438453AJ1	0.11%
GLM 2022-12A CR	38138FAY7	0.11%	HONPK 2026-1A D1	438453AN2	0.13%
GLM 2022-12A DR	38138FBA8	0.11%	HONPK 2026-1A E	43845QAA9	0.07%
GLM 2022-12A ER	38138YAG5	0.07%	ICG 2021-1A CR	449303AS5	0.07%
GLM 2024-22A C	38139EAJ2	0.11%	ICG 2021-1A D	449303AJ5	0.07%
GLM 2024-22A D	38139EAL7	0.11%	ICG 2021-1A E	449289AA5	0.03%
GLM 2024-22A E	38139HAA4	0.05%	INVCO 2021-2A CR	46149MAQ9	0.08%
GLM 2024-23A C	38139KAJ8	0.09%	INVCO 2021-2A D	46149MAE6	0.09%
GLM 2024-23A D	38139KAL3	0.09%	INVCO 2021-2A E	46091AAA8	0.06%
GLM 2024-23A E	38139PAA6	0.05%	INVCO 2021-3A CR	46151VAG6	0.08%
GLM 2025-27A C	38140AAJ7	0.09%	INVCO 2021-3A DR	46151VAJ0	0.09%

*Indices Constituents and their corresponding weights are subject to change and should not be considered a recommendation to buy or sell any security.*

## Indices Constituents: Palmer Square Debt Index (CLODI)

Bloomberg Ticker	CUSIP	Weight	Bloomberg Ticker	CUSIP	Weight
INVCO 2021-3A E	46145KAA2	0.06%	KKR 31A C	48254NAG6	0.11%
INVCO 2022-1A C	460988AE8	0.09%	KKR 31A D	48254NAJ0	0.11%
INVCO 2022-1A D	460988AG3	0.11%	KKR 31A E	48254MAA1	0.06%
INVCO 2022-1A E	46091GAA5	0.07%	LAKEG 2025-1A C	509827AE1	0.11%
INVCO 2023-1A CR2	46146GBC5	0.11%	LAKEG 2025-1A D	509827AG6	0.11%
INVCO 2023-1A DR2	46146GBE1	0.11%	LAKEG 2025-1A E	509828AA7	0.07%
INVCO 2023-1A ER	46146KAJ2	0.06%	LAKPK 2025-1A C	51218YAG1	0.11%
INVCO 2024-4A C	46151BAG0	0.09%	LAKPK 2025-1A D	51218YAJ5	0.11%
INVCO 2024-4A D1	46151BAJ4	0.07%	LAKPK 2025-1A E	51219AAA5	0.07%
INVCO 2024-4A E	46151DAA9	0.04%	LCM 16A CR2	50181GBJ8	0.14%
INVCO 2025-2A C	46151RAG5	0.09%	LCM 16A DR2	50181GBL3	0.11%
INVCO 2025-2A D	46151RAJ9	0.09%	LCM 16A ER2	50181HAC2	0.06%
INVCO 2025-2A E	46151TAA4	0.06%	LCM 24A D	50188YAD6	0.05%
INVCO 2025-3A C	46092FAG3	0.09%	LCM 24A E	50189MAA7	0.05%
INVCO 2025-3A D1	46092FAJ7	0.09%	LCM 26A C	50200FAG4	0.12%
INVCO 2025-3A E	46092EAA9	0.04%	LCM 26A D	50200FAJ8	0.10%
JNPPK 2023-1A CRR	48206KBC9	0.11%	LCM 26A E	50200GAA5	0.05%
JNPPK 2023-1A DRR	48206KBE5	0.10%	LCM 34A C	50203CAG8	0.08%
JNPPK 2023-1A ERR	48206RAG6	0.06%	LCM 34A D	50203CAJ2	0.09%
KKR 16 BR3	48251BBL3	0.12%	LCM 34A E	50203DAA9	0.04%
KKR 16 CR2	48251BBC3	0.12%	LCM 35A C	50202QAG8	0.09%
KKR 16 DR2	48251DAG1	0.08%	LCM 35A D	50202QAJ2	0.08%
KKR 18 CR2	48251JAY9	0.06%	LCM 35A E	50203NAA7	0.04%
KKR 18 DR2	48251JBA0	0.06%	MAGNE 2019-22A CRR	55954HBA9	0.11%
KKR 18 ER2	48251HAE7	0.03%	MAGNE 2019-22A DRR	55954HBC5	0.11%
KKR 20 CR	48251TAJ0	0.10%	MAGNE 2019-22A ERR	55954DAG6	0.05%
KKR 20 DR	48251TAL5	0.11%	MAGNE 2019-24A CR	55954WAQ2	0.11%
KKR 20 E	48251VAA4	0.08%	MAGNE 2019-24A DR	55954WAS8	0.11%
KKR 2022-41A C	48255PAE5	0.09%	MAGNE 2019-24A ER	55954XAE7	0.07%
KKR 2022-41A D	48255PAG0	0.09%	MAGNE 2020-27A CRR	55955EBA5	0.09%
KKR 2022-41A E	48255MAA0	0.05%	MAGNE 2020-27A D1RR	55955EBC1	0.09%
KKR 2024-47A C	48190DAE0	0.09%	MAGNE 2020-27A ERR	55955FAG0	0.04%
KKR 2024-47A D1	48190DAG5	0.09%	MAGNE 2021-29A CR	55955KAQ7	0.09%
KKR 2024-47A E	48190EAA6	0.04%	MAGNE 2021-29A DR	55955KAS3	0.10%
KKR 21 C	48252KAE9	0.10%	MAGNE 2021-29A ER	55955JAE7	0.06%
KKR 21 D	48252KAG4	0.11%	MAGNE 2023-37A CR	55952AAS8	0.09%
KKR 21 E	48252LAA5	0.08%	MAGNE 2023-37A D1R	55952AAU3	0.09%
KKR 22A C	48252WAE3	0.09%	MAGNE 2023-37A ER	55952CAE5	0.05%
KKR 22A D	48252WAG8	0.11%	MAGNE 2024-44A C	55955UAG7	0.10%
KKR 22A E	48252VAA3	0.09%	MAGNE 2024-44A D1	55955UAJ1	0.12%

*Indices Constituents and their corresponding weights are subject to change and should not be considered a recommendation to buy or sell any security.*

## Indices Constituents: Palmer Square Debt Index (CLODI)

Bloomberg Ticker	CUSIP	Weight	Bloomberg Ticker	CUSIP	Weight
MAGNE 2024-44A E	55955WAA6	0.07%	MDPK 2022-53A C	558189AE6	0.12%
MAGNE 2024-47A C	559916AG6	0.12%	MDPK 2022-53A D	558189AG1	0.12%
MAGNE 2024-47A D1	559916AJ0	0.14%	MDPK 2022-53A E	558201AA7	0.06%
MAGNE 2024-47A E	559917AA7	0.07%	MDPK 2022-55A CR	55819FAW1	0.11%
MAGNE 2025-45A C	55956CAG6	0.11%	MDPK 2022-55A D1R	55819FAY7	0.11%
MAGNE 2025-45A D1	55956CAJ0	0.11%	MDPK 2022-55A ER	55818AAG8	0.05%
MAGNE 2025-45A E	55956DAA7	0.06%	MDPK 2023-63A CR	55817GAU5	0.10%
MAGNE 2025-52A C1	559931AG5	0.10%	MDPK 2023-63A D1R	55817GAW1	0.10%
MAGNE 2025-52A D1	559931AJ9	0.11%	MDPK 2023-63A ER	55821JAG4	0.06%
MAGNE 2025-52A E	559929AA2	0.06%	MDPK 2024-66A C	55822YAG0	0.13%
MDPK 2015-17A CR3	55818YJC8	0.08%	MDPK 2024-66A D1	55822YAJ4	0.12%
MDPK 2015-17A D1R2	55818YCN9	0.06%	MDPK 2024-66A E	55790AAA3	0.06%
MDPK 2015-17A ER2	55819AAS1	0.05%	MDPK 2025-71A C	55817DAG3	0.11%
MDPK 2016-22A CR2	55819XBN1	0.14%	MDPK 2025-71A D1	55817DAJ7	0.10%
MDPK 2016-22A D1R2	55819XBQ4	0.12%	MDPK 2025-71A E	558182AA9	0.05%
MDPK 2016-22A ER2	55819VAJ5	0.06%	MDPK 2025-73A C	55823HAG6	0.11%
MDPK 2018-27A CR	55820YAU1	0.14%	MDPK 2025-73A D1	55823HAJ0	0.11%
MDPK 2018-27A D1R	55820YAW7	0.14%	MDPK 2025-73A E	55823JAA5	0.05%
MDPK 2018-27A ER	55820XAE9	0.06%	MDPK 2025-75A C	55823WAG3	0.11%
MDPK 2018-28A CR	55821AAU2	0.10%	MDPK 2025-75A D1	55823WAJ7	0.11%
MDPK 2018-28A D1R	55821AAW8	0.09%	MDPK 2025-75A E	55823MAA8	0.05%
MDPK 2018-28A ER	55821BAG1	0.04%	MENLO 2025-3A C	58682NAE2	0.10%
MDPK 2018-30A C1R	55821TAS6	0.08%	MENLO 2025-3A D	58682NAG7	0.09%
MDPK 2018-30A D1R	55821TAU1	0.11%	MENLO 2025-3A E	58682PAA5	0.06%
MDPK 2018-30A ER	55822HAG7	0.04%	MIDO 2025-21A C	597924AG4	0.09%
MDPK 2018-32A CR2	55817ABE3	0.14%	MIDO 2025-21A D1	597924AJ8	0.09%
MDPK 2018-32A D1	55817ABG8	0.12%	MIDO 2025-21A E	59790AAA5	0.05%
MDPK 2018-32A ER2	55817CAG5	0.06%	MONTPK 2026-1A C	61218AAG2	0.11%
MDPK 2019-33A CR	55819JAS2	0.15%	MONTPK 2026-1A D1	61218AAJ6	0.11%
MDPK 2019-33A DR	55819JAU7	0.14%	MONTPK 2026-1A E	61218BAA3	0.05%
MDPK 2019-33A E	55819KAA8	0.09%	MP23 2021-4A CR	56607TAY1	0.08%
MDPK 2020-46A CRR	55822ABA4	0.12%	MP23 2021-4A D1R	56607TBA2	0.06%
MDPK 2020-46A DRR	55822ABC0	0.13%	MP23 2021-4A E	566068AA0	0.04%
MDPK 2020-46A ERR	55821VAG7	0.07%	NCC 2018-IIA C	63152PAE8	0.09%
MDPK 2021-48A CR	55821UAS3	0.08%	NCC 2018-IIA D	63152PAG3	0.12%
MDPK 2021-48A D1R	55821UAU8	0.08%	NCC 2018-IIA E	63152QAA4	0.03%
MDPK 2021-48A ER	55821WAE0	0.04%	NEUB 2019-33A CR2	64132TAY9	0.11%
MDPK 2021-59A CR	55822EAQ2	0.13%	NEUB 2019-33A D1R2	64132TBA0	0.09%
MDPK 2021-59A D1AR	55822EAS8	0.10%	NEUB 2019-33A ER2	64132WAN6	0.06%
MDPK 2021-59A ER	55822FAE6	0.06%	NEUB 2020-39A CR	64134GAS8	0.09%

*Indices Constituents and their corresponding weights are subject to change and should not be considered a recommendation to buy or sell any security.*

## Indices Constituents: Palmer Square Debt Index (CLODI)

Bloomberg Ticker	CUSIP	Weight	Bloomberg Ticker	CUSIP	Weight
NEUB 2020-39A DR	64134GAU3	0.09%	OAKC 2019-4A ER2	67098EAJ0	0.06%
NEUB 2020-39A ER	64134FAL5	0.06%	OAKC 2020-5A CR	67113GBA4	0.11%
NEUB 2021-43A CR	64134AAN2	0.11%	OAKC 2020-5A D1R	67113GBC0	0.11%
NEUB 2021-43A DR	64134AAQ5	0.10%	OAKC 2020-5A ER	67113NAE2	0.05%
NEUB 2021-43A ER	64134DAL0	0.06%	OAKC 2020-7A CR2	67098WBG5	0.13%
NEUB 2021-46A CR	64134QAN7	0.11%	OAKC 2020-7A D1R2	67098WBJ9	0.10%
NEUB 2021-46A DR	64134QAQ0	0.11%	OAKC 2020-7A ER2	67111WAJ3	0.06%
NEUB 2021-46A ER	64134RAL9	0.07%	OAKC 2021-16A CR	67115LAQ7	0.11%
NEUB 2022-49A CR2	64135JBA9	0.12%	OAKC 2021-16A D1R	67115LAS3	0.11%
NEUB 2022-49A D1R2	64135JBC5	0.11%	OAKC 2021-16A ER	67115MAE2	0.06%
NEUB 2022-49A ER2	64135KAG4	0.06%	OAKC 2022-11A CR	67115VAU6	0.11%
NEUB 2024-57A C	64136DAG9	0.09%	OAKC 2022-11A D1R	67115VAW2	0.11%
NEUB 2024-57A D1	64136DAJ3	0.09%	OAKC 2022-11A ER	67116BAG0	0.05%
NEUB 2024-57A E	64135YAA7	0.05%	OAKC 2025-21A C	67707KAG5	0.11%
NEUB 2024-58A C	640970AE9	0.09%	OAKC 2025-21A D1	67707KAJ9	0.11%
NEUB 2024-58A D1	640970AG4	0.09%	OAKC 2025-21A E	67707NAA2	0.05%
NEUB 2024-58A E	640972AC9	0.05%	OAKCL 2019-3A CR2	67400EBL7	0.14%
NEUB 2025-61A C	640989AL3	0.09%	OAKCL 2019-3A D1R2	67400EBN3	0.11%
NEUB 2025-61A D1	640989AG4	0.09%	OAKCL 2019-3A ER2	67400GAG4	0.07%
NEUB 2025-61A E	640985AA5	0.04%	OAKCL 2019-4A CRR	67402CBJ4	0.14%
NEUB 2025-62A C	64136GAG2	0.09%	OAKCL 2019-4A D1RR	67402CBL9	0.11%
NEUB 2025-62A D1	64136GAJ6	0.09%	OAKCL 2019-4A ERR	67400JAE3	0.08%
NEUB 2025-62A E	64136HAA3	0.04%	OCP 2017-13A CR2	67097LAZ9	0.08%
NEUB 2026-63A C	640981AE6	0.09%	OCP 2017-13A D1R2	67097LBB1	0.07%
NEUB 2026-63A D1	640981AG1	0.09%	OCP 2017-13A ER2	67097NAJ1	0.04%
NEUB 2026-63A E	640988AA9	0.04%	OCP 2017-14A CR	67097QAW5	0.08%
OAKC 2012-7A CR4	67102QBR8	0.13%	OCP 2017-14A D1R	67097QAY1	0.07%
OAKC 2012-7A D1R4	67102QBT4	0.12%	OCP 2017-14A ER	67097TAG4	0.04%
OAKC 2012-7A ER4	67102UAK5	0.06%	OCP 2018-15A CR	67112KAJ8	0.08%
OAKC 2014-10RA C1R2	67707CBJ6	0.13%	OCP 2018-15A D1R	67112KAK5	0.08%
OAKC 2014-10RA D1R2	67707CBL1	0.09%	OCP 2018-15A ER	67112QAE6	0.04%
OAKC 2014-10RA ER2	67707DAL0	0.05%	OCP 2021-22A CR	67117TAS4	0.10%
OAKC 2015-12A CR2	67109YBG8	0.11%	OCP 2021-22A D1R	67117TAU9	0.10%
OAKC 2015-12A D1R2	67109YBJ2	0.11%	OCP 2021-22A ER	67118JAE6	0.05%
OAKC 2015-12A ER2	67110BAJ0	0.05%	OCP 2024-34A C	67570MAG5	0.12%
OAKC 2019-3A CR2	67112RBJ2	0.13%	OCP 2024-34A D1	67570MAJ9	0.12%
OAKC 2019-3A D1R2	67112RBL7	0.13%	OCP 2024-34A E	67570NAA6	0.07%
OAKC 2019-3A ER2	67112TAJ9	0.07%	OCP 2024-37A C	67120AAJ0	0.12%
OAKC 2019-4A CR2	67098DBJ1	0.11%	OCP 2024-37A D1	67120AAL5	0.12%
OAKC 2019-4A D1R2	67098DBL6	0.11%	OCP 2024-37A E	67120BAA7	0.06%

*Indices Constituents and their corresponding weights are subject to change and should not be considered a recommendation to buy or sell any security.*

## Indices Constituents: Palmer Square Debt Index (CLODI)

Bloomberg Ticker	CUSIP	Weight	Bloomberg Ticker	CUSIP	Weight
OCP 2025-42A C	67097SAG6	0.10%	OCT71 2024-1A D1	67579CAG8	0.08%
OCP 2025-42A D1	67097SAJ0	0.10%	OCT71 2024-1A E	67579DAA9	0.04%
OCP 2025-42A E	67091SAA5	0.05%	OCT73 2025-4A C	67579HAG7	0.09%
OCP 2025-46A C	671023AE9	0.11%	OCT73 2025-4A D	67579HAJ1	0.09%
OCP 2025-46A D1	671023AG4	0.11%	OCT73 2025-4A E	67579KAA3	0.06%
OCP 2025-46A E	671004AA7	0.05%	OCT75 2025-1A C1	67579EAG4	0.09%
OCT21 2014-1A BR4	67590QCC9	0.11%	OCT75 2025-1A D1	67579EAJ8	0.08%
OCT21 2014-1A CR4	67590QCE5	0.12%	OCT75 2025-1A E	67579GAA2	0.05%
OCT21 2014-1A DR3	67590UAW8	0.10%	OHACP 2024-17A C	67120MAJ4	0.13%
OCT28 2016-1A C1RR	67591EBN2	0.10%	OHACP 2024-17A D1	67120MAL9	0.13%
OCT28 2016-1A D1RR	67591EBS1	0.09%	OHACP 2024-17A E	67120NAA1	0.06%
OCT28 2016-1A ERR	67591GAL2	0.07%	OZLM 2017-19A B1R3	67112CBS5	0.06%
OCT38 2018-1A BR	67591YAW9	0.14%	OZLM 2017-19A CR3	67112CBU0	0.10%
OCT38 2018-1A C1R	67591YAY5	0.11%	OZLM 2017-19A DR	67112CAU1	0.09%
OCT38 2018-1A DR	67591XAE1	0.08%	PBSPK 2024-1A C	70537AAG7	0.11%
OCT40 2019-1A CRR	67592BBE7	0.11%	PBSPK 2024-1A D	70537AAJ1	0.11%
OCT40 2019-1A DR	67592BAS7	0.10%	PBSPK 2024-1A E	70537BAA8	0.06%
OCT40 2019-1A ER	67592EAE2	0.06%	PCEPK 2021-1A CR	70470MAU9	0.12%
OCT45 2019-1A C1RR	67577MBG7	0.13%	PCEPK 2021-1A D1R	70470MAW5	0.11%
OCT45 2019-1A DR	67577MAU7	0.11%	PCEPK 2021-1A ER	70470NAJ2	0.05%
OCT45 2019-1A ER	67577NAG6	0.06%	PIPK 2025-19A C	72132DAE1	0.09%
OCT51 2021-1A CR	675943AE4	0.08%	PIPK 2025-19A D1	72132DAF8	0.09%
OCT51 2021-1A DR	675943AG9	0.10%	PIPK 2025-19A E	72132GAA2	0.05%
OCT51 2021-1A ER	675946AA5	0.06%	PLMRS 2021-3A CR	69688FAU4	0.15%
OCT58 2022-1A CR	675932AU1	0.11%	PLMRS 2021-3A D1R	69688FAW0	0.14%
OCT58 2022-1A D1R	675932AW7	0.13%	PLMRS 2021-3A ER	69688JAG7	0.07%
OCT58 2022-1A ER	675929AE3	0.06%	PLMRS 2021-4A CR	69702EAS4	0.13%
OCT64 2022-1A CR	67579ABC0	0.15%	PLMRS 2021-4A D1R	69702EAU9	0.11%
OCT64 2022-1A DR	67579ABE6	0.15%	PLMRS 2021-4A ER	69702GAG5	0.08%
OCT64 2022-1A E	67579BAA3	0.10%	PLMRS 2022-2A CR	69688NAQ6	0.09%
OCT65 2024-4A C	675944AG7	0.09%	PLMRS 2022-2A D1R	69688NAS2	0.09%
OCT65 2024-4A D1	675944AJ1	0.09%	PLMRS 2022-2A ER	69688KAE9	0.04%
OCT65 2024-4A E	675957AA2	0.05%	PLMRS 2022-5A CR	69702MAS6	0.09%
OCT67 2023-1A C1R	67571LAS0	0.07%	PLMRS 2022-5A D1R	69702MAU1	0.09%
OCT67 2023-1A DR	67571LAW1	0.09%	PLMRS 2022-5A ER	69702NAE5	0.04%
OCT67 2023-1A ER	67577YAE7	0.05%	PLMRS 2024-1A C	69703JAE3	0.10%
OCT68 2023-1A CR	675949AW1	0.09%	PLMRS 2024-1A D	69703JAG8	0.10%
OCT68 2023-1A D1R	675949AY7	0.09%	PLMRS 2024-1A E	69703KAA8	0.07%
OCT68 2023-1A ER	675950AE9	0.05%	PLMRS 2024-2A C	69703LAG3	0.11%
OCT71 2024-1A C	67579CAE3	0.09%	PLMRS 2024-2A D1	69703LAJ7	0.11%

*Indices Constituents and their corresponding weights are subject to change and should not be considered a recommendation to buy or sell any security.*

## Indices Constituents: Palmer Square Debt Index (CLODI)

Bloomberg Ticker	CUSIP	Weight	Bloomberg Ticker	CUSIP	Weight
PLMRS 2024-2A E	69703MAA4	0.05%	REG29 2024-3A C	758971AJ4	0.11%
PLMRS 2026-1A C	69704JAE2	0.11%	REG29 2024-3A D1	758971AE5	0.11%
PLMRS 2026-1A D	69704JAG7	0.10%	REG29 2024-3A E	758972AA1	0.05%
PLMRS 2026-1A E	69704LAA5	0.06%	RESPK 2020-1A CRR	758465BQ0	0.09%
PSTAT 2024-2A BR	69702WAJ4	0.18%	RESPK 2020-1A D1RR	758465BS6	0.07%
PSTAT 2024-2A CR	69702WAL9	0.10%	RESPK 2020-1A ERR	758464AN1	0.05%
PSTAT 2024-2A D	69703HAA5	0.10%	ROCKT 2021-3A C1AR	77341NAS4	0.05%
PSTAT 2024-3A BR	69690EAN9	0.18%	ROCKT 2021-3A D1R	77341NAY1	0.08%
PSTAT 2024-3A CR	69690EAQ2	0.10%	ROCKT 2021-3A ER	77341PAE0	0.05%
PSTAT 2024-3A DR	69690RAE0	0.10%	ROCKT 2022-1A CR	77340J AQ8	0.09%
PSTAT 2025-1A B	69704CAE7	0.11%	ROCKT 2022-1A DR	77340JAS4	0.09%
PSTAT 2025-1A C	69704CAG2	0.06%	ROCKT 2022-1A ER	77340KAE2	0.05%
PSTAT 2025-1A D	69703VAA4	0.06%	RRAM 2021-17A BR	74980QAS0	0.17%
PSTAT 2025-3A B	696918AE1	0.10%	RRAM 2021-17A CR	74980QAU5	0.12%
PSTAT 2025-3A C	696918AG6	0.08%	RRAM 2021-17A DR	74980YAJ3	0.08%
PSTAT 2025-3A D	696917AA1	0.07%	RRAM 2021-18A BR	749752AS0	0.14%
RAD 2024-24A C	75010CAG8	0.11%	RRAM 2021-18A C1R	749752AU5	0.13%
RAD 2024-24A D1	75010CAJ2	0.09%	RRAM 2021-18A DR	749737AJ1	0.08%
RAD 2024-24A E	75010DAA9	0.05%	RRAM 2022-24A BR2	75000HBG8	0.13%
RAD 2024-26A C	75009VAG9	0.10%	RRAM 2022-24A C1A2	75000HBN3	0.10%
RAD 2024-26A D1	75009VAJ3	0.09%	RRAM 2022-24A DR2	75000CAL9	0.06%
RAD 2024-26A E	75009WAA0	0.04%	RRAM 2023-25A BR2	75000KBE6	0.11%
RAD 2025-30A B	74938RAG7	0.11%	RRAM 2023-25A C1R2	75000KBG1	0.10%
RAD 2025-30A C1	74938RAJ1	0.10%	RRAM 2023-25A DR2	75000LAQ8	0.06%
RAD 2025-30A D	74939EAA8	0.05%	RRAM 2023-26A B1R	74989MAS0	0.09%
RAD 2025-31A B	74939NAG5	0.10%	RRAM 2023-26A C1R	74989MAW1	0.07%
RAD 2025-31A C1A	74939NAJ9	0.07%	RRAM 2023-26A DR	74989RAJ9	0.05%
RAD 2025-31A D	74939UAA2	0.05%	RRAM 2024-28RA BR2	74989NAU3	0.11%
REG16 2019-2A CR2	75888TBE4	0.10%	RRAM 2024-28RA C1R2	74989NAW9	0.11%
REG16 2019-2A D1R2	75888TBG9	0.09%	RRAM 2024-28RA DR2	74989QAJ1	0.06%
REG16 2019-2A ER2	75888QAN1	0.05%	RRAM 2024-33A B	78110QAG0	0.09%
REG18 2021-1A CR	75884EAU6	0.10%	RRAM 2024-33A C	78110QAJ4	0.09%
REG18 2021-1A D1R	75884EAW2	0.10%	RRAM 2024-33A D	78110RAA1	0.06%
REG18 2021-1A ER	75884HAE5	0.04%	RRAM 2025-39A B	74988HAG8	0.14%
REG20 2021-2A CR	75884YAM0	0.09%	RRAM 2025-39A C1A	74988HAJ2	0.08%
REG20 2021-2A D1R	75884YAN8	0.09%	RRAM 2025-39A D	74988JAA7	0.06%
REG20 2021-2A ER	75885AAE9	0.04%	RRAM 2025-40A B	749762AE0	0.13%
REG22 2022-2A CR2	758968BE0	0.09%	RRAM 2025-40A C	749762AG5	0.11%
REG22 2022-2A D1R2	758968BG5	0.06%	RRAM 2025-40A D	749758AA6	0.06%
REG22 2022-2A ER2	758969AG4	0.04%	RSRVA 2016-3A CR3	76761RBL2	0.11%

*Indices Constituents and their corresponding weights are subject to change and should not be considered a recommendation to buy or sell any security.*

## Indices Constituents: Palmer Square Debt Index (CLODI)

Bloomberg Ticker	CUSIP	Weight	Bloomberg Ticker	CUSIP	Weight
RSRVA 2016-3A DRR	76761RBE8	0.11%	SNDPT 2020-3A E	83615FAA7	0.05%
RSRVA 2016-3A ERR	76761TAG0	0.06%	SNDPT 2021-3A C	83615PAE7	0.10%
SHACK 2014-5RA C	81881JAG7	0.09%	SNDPT 2021-3A D	83615PAG2	0.09%
SHACK 2014-5RA D	81881JAJ1	0.10%	SNDPT 2021-3A E	83615UAA4	0.06%
SHACK 2014-5RA E	81881NAA1	0.07%	SNDPT 2021-4A C	83616AAL3	0.10%
SIXST 2021-20A CR	83012QAU8	0.12%	SNDPT 2021-4A D	83616AAQ2	0.08%
SIXST 2021-20A D1R	83012QAW4	0.09%	SNDPT 2021-4A E	83616FAA6	0.05%
SIXST 2021-20A ER	83012RAE2	0.05%	SPCLO 2025-13A C	82809RAG6	0.10%
SIXST 2024-26A C	829921AE5	0.09%	SPCLO 2025-13A D1	82809RAJ0	0.10%
SIXST 2024-26A D1	829921AG0	0.09%	SPCLO 2025-13A E	82809TAA5	0.05%
SIXST 2024-26A E	829935AA3	0.05%	SPCLO 2025-14A C1	82810EAG2	0.09%
SIXST 2024-27A C	83013GAE5	0.09%	SPCLO 2025-14A D1	82810EAJ6	0.10%
SIXST 2024-27A D1	83013GAG0	0.09%	SPCLO 2025-14A E	82810FAA2	0.05%
SIXST 2024-27A E	83013HAA1	0.05%	SPCLO 2025-15A C	82808CAG0	0.09%
SIXST 2025-28A C	83013TAE7	0.12%	SPCLO 2025-15A D1A	82808CAJ4	0.08%
SIXST 2025-28A D1	83013TAG2	0.07%	SPCLO 2025-15A E	82810GAA0	0.04%
SIXST 2025-28A E	83013UAA2	0.06%	SPCLO 2026-16A C	82810JAG1	0.09%
SIXST 2025-31A C	83014BAG0	0.09%	SPCLO 2026-16A D1	82810JAJ5	0.09%
SIXST 2025-31A D1	83014BAJ4	0.09%	SPCLO 2026-16A E	82810KAA1	0.04%
SIXST 2025-31A E	83014AAA5	0.05%	SPEAK 2017-4A CR2	82667EAS0	0.11%
SNDPT 2014-2RA C	83613WAE4	0.10%	SPEAK 2017-4A DR	82667EAJ0	0.11%
SNDPT 2014-2RAD	83613WAG9	0.10%	SPEAK 2017-4A ER	82667GAA4	0.05%
SNDPT 2014-2RA E	83614AAA9	0.05%	SYMP 2021-25A CR	87167WDG7	0.09%
SNDPT 2017-2A CR	83610KAN3	0.15%	SYMP 2021-25A D	87167WAJ4	0.09%
SNDPT 2017-2A D	83610KAG8	0.12%	SYMP 2021-25A E	87167YAA9	0.05%
SNDPT 2017-2A E	83610LAA9	0.08%	TCIFC 2024-1A C	88240JAG8	0.11%
SNDPT 2017-4A B	83609TAE7	0.15%	TCIFC 2024-1A D	88240JAJ2	0.11%
SNDPT 2017-4A C	83609TAG2	0.14%	TCIFC 2024-1A E	88240KAA8	0.07%
SNDPT 2017-4A D	83608DAA1	0.06%	TCIFC 2025-1A C	881936AE8	0.11%
SNDPT 2018-2A C	83611JAE5	0.13%	TCIFC 2025-1A D1	881936AG3	0.11%
SNDPT 2018-2A D	83611JAG0	0.13%	TCIFC 2025-1A E	881947AA3	0.05%
SNDPT 2018-2A E	83611HAA7	0.07%	TKO 2023-1A C1R	88675CAU6	0.06%
SNDPT 2019-1A CRR	83611KBA9	0.08%	TKO 2023-1A DR	88675CAY8	0.09%
SNDPT 2019-1A DR	83611KAU6	0.09%	TKO 2023-1A ER	88675FAE5	0.05%
SNDPT 2019-1A E	83610FAA2	0.06%	TKO 2023-2A C	88675YAG9	0.09%
SNDPT 2020-2A C1R	83611VAY4	0.07%	TKO 2023-2A D	88675YAJ3	0.08%
SNDPT 2020-2A DR	83611VBC1	0.08%	TKO 2023-2A E	88675XAA4	0.05%
SNDPT 2020-2A ER	83613KAJ9	0.05%	TKO 2024-1A C	88676PAG7	0.09%
SNDPT 2020-3A C	83615CAE6	0.09%	TKO 2024-1A D1	88676PAJ1	0.09%
SNDPT 2020-3A D	83615CAG1	0.08%	TKO 2024-1A E	88676QAA8	0.04%

*Indices Constituents and their corresponding weights are subject to change and should not be considered a recommendation to buy or sell any security.*

## Indices Constituents: Palmer Square Debt Index (CLODI)

Bloomberg Ticker	CUSIP	Weight	Bloomberg Ticker	CUSIP	Weight
TKO 2025-1A C	88677FAE3	0.09%	VENTR 2017-30A D	92331NAJ5	0.11%
TKO 2025-1A D1	88677FAG8	0.09%	VENTR 2017-30A E	92331PAA9	0.06%
TKO 2025-1A E	88677GAA9	0.04%	VENTR 2018-31A C1	92331VAG3	0.14%
TRNTS 2017-6A C1R4	89640YBU7	0.05%	VENTR 2018-31A D	92331VAJ7	0.13%
TRNTS 2017-6A DR2	89640YBG8	0.04%	VENTR 2018-31A E	92331WAA4	0.06%
TRNTS 2017-6A ER	89641BAE3	0.06%	VENTR 2018-33A CR	92330YAW3	0.11%
TRNTS 2019-10A CR2	89640ABA3	0.08%	VENTR 2018-33A D	92330YAL7	0.10%
TRNTS 2019-10A DR	89640AAU0	0.11%	VENTR 2018-33A E	92331GAA9	0.05%
TRNTS 2019-10A ER	89640CAG7	0.08%	VENTR 2019-38A CRR	92332NKG9	0.09%
TRNTS 2019-11A CR	89641HAW0	0.09%	VENTR 2019-38A DRR	92332NBJ3	0.11%
TRNTS 2019-11A D1R	89641HAY6	0.06%	VENTR 2019-38A E	92332PAA8	0.06%
TRNTS 2019-11A ER	89641LAG6	0.08%	VENTR 2021-43A CRR	92290CBF5	0.09%
TRNTS 2020-14A CR2	89641QBE9	0.10%	VENTR 2021-43A D	92290CAG4	0.08%
TRNTS 2020-14A DR2	89641QBG4	0.08%	VENTR 2021-43A E	92332BAA9	0.05%
TRNTS 2020-14A ER2	89641VAE9	0.05%	VENTR 2021-44A CR	92332KAW1	0.07%
TRNTS 2021-15A CR	89641XAS4	0.09%	VENTR 2021-44A D1	92332KAN1	0.06%
TRNTS 2021-15A D	89641XAJ4	0.07%	VENTR 2021-44A E	92332QAC2	0.05%
TRNTS 2021-15A E	89642BAA0	0.06%	VENTR 2022-45A CR	92326GAY4	0.09%
TRNTS 2024-24A C	89642XAG9	0.09%	VENTR 2022-45A D1	92326GAL2	0.07%
TRNTS 2024-24A D1	89642XAJ3	0.08%	VENTR 2022-45A E	92326HAA4	0.04%
TRNTS 2024-24A E	89643AAA1	0.05%	VOYA 2015-3A BR4	92913UBQ8	0.16%
TRNTS 2024-27A C1	89642VAG3	0.06%	VOYA 2015-3A CR4	92913UBS4	0.13%
TRNTS 2024-27A D1	89642VAJ7	0.08%	VOYA 2015-3A DR	92913DAJ3	0.08%
TRNTS 2024-27A E	89642WAA4	0.04%	VOYA 2017-3A BRR	92915QBL6	0.11%
TRNTS 2025-32A C	89642NAJ5	0.09%	VOYA 2017-3A CRR	92915QBN2	0.10%
TRNTS 2025-32A D1	89642NAL0	0.09%	VOYA 2017-3A DRR	92916PAK0	0.06%
TRNTS 2025-32A E	89642QAA7	0.05%	VOYA 2018-2A C1	92917JAJ6	0.08%
TSYMP 2017-1A CR	87232BAK8	0.10%	VOYA 2018-2A D	92917JAN7	0.11%
TSYMP 2017-1A D	87232BAE2	0.13%	VOYA 2018-2A E	92917TAA3	0.06%
TSYMP 2017-1A E	87232RAA5	0.07%	VOYA 2019-4A CR	92918BAU7	0.11%
UNPPK 2022-1A CR	913318AS0	0.12%	VOYA 2019-4A DR	92918BAW3	0.11%
UNPPK 2022-1A DR	913318AU5	0.11%	VOYA 2019-4A ER	92917UAE2	0.07%
UNPPK 2022-1A ER	913319AJ8	0.06%	VOYA 2021-3A CR	92919DAS7	0.09%
VENTR 2013-15A CR3	92328XBH1	0.08%	VOYA 2021-3A D1R	92919DAU2	0.09%
VENTR 2013-15A DR2	92328XAZ2	0.10%	VOYA 2021-3A ER	92919CAE0	0.05%
VENTR 2013-15A ER2	92328LAH8	0.06%	VOYA 2024-1A C	92920DAE5	0.10%
VENTR 2017-27A CR	92331LBG4	0.09%	VOYA 2024-1A D	92920DAG0	0.10%
VENTR 2017-27A D	92331RAD9	0.11%	VOYA 2024-1A E	92920EAA1	0.05%
VENTR 2017-27A E	92331TAA1	0.06%	VOYA 2024-5A C	92944YAL5	0.09%
VENTR 2017-30A C	92331NAG1	0.13%	VOYA 2024-5A D1A	92944YAN1	0.06%

*Indices Constituents and their corresponding weights are subject to change and should not be considered a recommendation to buy or sell any security.*

**Indices Constituents: Palmer Square Debt Index (CLODI)**

Bloomberg Ticker	CUSIP	Weight
VOYA 2024-5A E1	92891UAA0	0.05%
VOYA 2025-4A C	92946DAG0	0.11%
VOYA 2025-4A D1	92946DAJ4	0.08%
VOYA 2025-4A E	92892CAA9	0.05%
WELF 2021-3A CR	94951JAQ3	0.08%
WELF 2021-3A DR	94951JAS9	0.09%
WELF 2021-3A E	94951KAC1	0.06%
WELF 2022-1A CR	94950TAW9	0.10%
WELF 2022-1A D1R	94950TAY5	0.08%
WELF 2022-1A ER	94950UAE6	0.05%
WINDR 2014-2A CR	88390AAX8	0.08%
WINDR 2014-2A DR	88390AAZ3	0.12%
WINDR 2014-2A ER	88432BAG3	0.07%
WINDR 2019-3A CR3	97314JBG9	0.05%
WINDR 2019-3A D1R3	97314JBJ3	0.02%
WINDR 2019-3A ER3	97314GAG6	0.02%
WINDR 2021-4A C	97316UAE8	0.08%
WINDR 2021-4A D	97316UAG3	0.09%
WINDR 2021-4A E2	97316VAJ5	0.03%
WINDR 2023-1A C1R	97316RAU9	0.07%
WINDR 2023-1A D1R	97316RAW5	0.07%
WINDR 2023-1A ER	97316NAE4	0.05%
WLLMN 2021-1A CR	949723AN0	0.11%
WLLMN 2021-1A D1R	949723AQ3	0.09%
WLLMN 2021-1A ER	94972AAJ3	0.05%
WOODS 2018-17A C	66860PAE4	0.09%
WOODS 2018-17A D	66860PAG9	0.08%
WOODS 2018-17A E	66860LAA1	0.06%

*Indices Constituents and their corresponding weights are subject to change and should not be considered a recommendation to buy or sell any security.*

## Notes and Disclosure

This data is provided for informational purposes only and is not intended for trading purposes. This document shall not constitute an offering of any security, product or service. The addition, removal or inclusion of a security in the Palmer Square CLO Senior Debt Index and the Palmer Square CLO Debt Index (the "Indices") is not a recommendation to buy, sell, or hold that security, nor is it investment advice. It is not possible to invest directly in an index. Index performance does not reflect the deduction of any fees and expenses. Past performance is not a guarantee of future returns. There are risks involved with investing, including the possible loss of principal, that investors should be prepared to bear. The information contained herein should not be construed as personalized investment advice and should not be considered a solicitation to buy or sell any security or engage in a particular investment strategy.

The information contained in this document is current as of the publication date or as indicated herein. Palmer Square Capital Management LLC ("Palmer Square") makes no representations with respect to the accuracy or completeness of these materials and will not accept responsibility for damages, direct or indirect, resulting from an error or omission in this document. The methodology involves rebalancing and maintenance of the Indexes that is made periodically during each year and may not, therefore, reflect real time information.

Indexes Constituents and Allocations by Ratings/Vintage are subject to change and should not be considered a recommendation to buy or sell any security.

The Indices are the exclusive property of Palmer Square. The Indices are calculated by NYSE Group, Inc. or its affiliates ("NYSE"). NYSE MAKES NO EXPRESS OR IMPLIED WARRANTIES, AND HEREBY EXPRESSLY DISCLAIMS ALL WARRANTIES OF MERCHANTABILITY OR FITNESS FOR A PARTICULAR PURPOSE WITH RESPECT TO THE INDICES OR ANY DATA INCLUDED THEREIN. IN NO EVENT SHALL NYSE HAVE ANY LIABILITY FOR ANY SPECIAL, PUNITIVE, INDIRECT, OR CONSEQUENTIAL DAMAGES (INCLUDING LOST PROFITS), EVEN IF NOTIFIED OF THE POSSIBILITY OF SUCH DAMAGES.

This material is subject to change without notice, and should not be relied upon by the reader as research or investment advice. With regard to sources of information, certain of the economic and market information contained herein has been obtained from published sources and/or prepared by third parties. While such sources are believed to be reliable, Palmer Square employees or representatives do not assume any responsibility for the accuracy of such information.

The securities issued under the CLO transactions have not been registered under the Securities Act of 1933, as amended, and may not be offered or sold in the United States absent registration or an applicable exemption from registration requirements. This overview shall not constitute an offer to sell or the solicitation of an offer to buy, nor shall there be any sale of such securities in any state or jurisdiction in which such offer, solicitation or sale would be unlawful prior to registration or qualification under the securities laws of any such state or jurisdiction.

Total return includes interest, capital gains, dividends and distributions realized over a given period of time. Weighted average price is a market value weighted average price of each constituent in the underlying index. Discount margin is the return earned in addition to the index underlying the floating rate security. Weighted average life (WAL) is the average number of years for which each dollar of unpaid principal on the underlying debt security remains outstanding. Once calculated, WAL tells how many years it will take to pay half of the outstanding principal. Yield to maturity is the rate of return anticipated on a bond if held until the end of its lifetime.

Palmer Square Capital Management LLC ("Palmer Square") is an SEC registered investment adviser with its principal place of business in the State of Kansas. Registration of an investment adviser does not imply a certain level of skill or training. Palmer Square and its representatives are in compliance with the current registration and notice filing requirements imposed upon registered investment advisers by those states in which Palmer Square maintains clients. Palmer Square may only transact business in those states in which it is notice filed, or qualifies for an exemption or exclusion from notice filing requirements. Any subsequent, direct communication by Palmer Square with a prospective client shall be conducted by a representative that is either registered or qualifies for an exemption or exclusion from registration in the state where the prospective client resides. For additional information about Palmer Square, including fees and services, send for our disclosure statement as set forth on Form ADV using the contact information herein or refer to the Investment Adviser Public Disclosure web site ([www.adviserinfo.sec.gov](http://www.adviserinfo.sec.gov)). Please read the disclosure statement carefully before you invest or send money.

No portion of this publication may be reproduced in any format or by any means including electronically or mechanically, by photocopying, or by any other form or manner whatsoever, without the prior written consent of Palmer Square.